EXPLORER

1964

LA SALLE COLLEGE

LA SALLE COLLEGE

builds for a better future
based on a century
of service

the 1964 EXPLORER

LA SALLE COLLEGE

PHILADELPHIA ● PENNSYLVANIA

CONTENTS

ADMINISTRATION and FACULTY 8

ACTIVITIES 38

ORGANIZATIONS 52

EVENING DIVISION 92

108 ATHLETICS

130 GRADUATES

. . . But let us begin."

My fellow citizens:

We observe today not a victory of party but a celebration of freedom — symbolizing an end as well as a beginning — signifying renewal as well as change. For I have sworn before you and Almighty God the same solemn oath our forebears prescribed nearly a century and three-quarters ago.

The world is very different now. For man holds in his mortal hands the power to abolish all form of human poverty and all form of human life. And yet the same revolutionary beliefs for which our forebears fought are still at issue around the globe — the belief that the rights of man come not from the generosity of the state but from the hand of God.

We dare not forget today that we are the heirs of that first revolution. Let the word go forth from this time and place, to friend and foe alike, that the torch has been passed to a new generation of Americans born in this century, tempered by war, disciplined by a hard and bitter peace, proud of our ancient heritage — and unwilling to witness or permit the slow undoing of those human rights to which this nation has always been committed, and to which we are committed today — at home and around the world.

Let every nation know, whether it wishes us well or ill, that we shall pay any price, bear any burden, meet any hardship, support any friend, oppose any foe to assure the survival and success of liberty.

This much we pledge — and more. . . .

. . . So let us begin anew — remembering on both sides that civility is not a sign of weakness, and sincerity is always subject to proof. Let us never negotiate out of fear. But let us never fear to negotiate.

Let both sides explore what problems unite us instead of belaboring those problems which divide us. Let both sides, for the first time, formulate serious and precise proposals for the inspection and control of arms — and bring the absolute power to destroy other nations under the absolute control of all nations. Let both sides seek to invoke the wonders of science instead of its terrors. Together let us explore the stars, conquer the deserts, eradicate disease, tap the ocean depths and encourage the arts and commerce. Let both sides unite to heed in all corners of the earth the command of Isaiah — to "undo the heavy burdens . . . and let the oppressed go free." And if a beachhead of cooperation may push back the jungles of suspicion, let both sides join in the next task: Creating, not a new balance of power, but a new world of law, where the strong are just and the weak secure and the peace preserved.

All this will not be finished in the first one hundred days. Nor will it be finished in the first one thousand days, nor in the life of this Administration, nor even perhaps in our lifetime on this planet. But let us begin . . .

. . . And so, my fellow Americans: Ask not what your country can do for you — ask what you can do for your country. My fellow citizens of the world: Ask not what America will do for you, but what together we can do for the freedom of man.

Finally, whether you are citizens of America or citizens of the world, ask of us here the same high standards of strength and sacrifice which we ask of you. With a good conscience our only sure reward, with history the final judge of our deeds, let us go forth to lead the land we love, asking His blessing and His help, but knowing that here on earth God's work must truly be our own.

John Fitzgerald Kennedy
Washington, D. C.
2 January 1961

IN MEMORIAM

A MAN OF OUR CENTURY

JOHN FITZGERALD KENNEDY

May 29, 1917 — November 22, 1963

LL.D., La Salle College — February 11, 1958

Requiescat In Pace

ADMINISTRATION AND FACULTY

PRESIDENT

BROTHER DANIEL BERNIAN, F.S.C., twenty-fourth president of La Salle College, has been a Brother of the Christian Schools for over twenty-eight years. Brother Daniel took his first vows of religion on September 8, 1935.

In 1938, he was graduated from Catholic University with a Bachelor of Arts degree. He received his Master of Arts, in French and Spanish, from the University of Pennsylvania in 1943. In 1952, he was awarded the Doctor of Philosophy degree from Laval University, Quebec, Canada. In 1953, Brother spent a year of study in Rome, Italy. Later, he did post-graduate work at the University of Denver. Brother Daniel holds honorary degrees from Villanova University, St. Joseph's College, and Temple University.

To the post of President of the College, Brother Daniel has brought great skill and experience in both the academic and administrative fields. Brother began his teaching career at West Catholic High School, Philadelphia. While there, he also coached the track and cross-country teams and directed the dramatics and language clubs. In 1940-41, Brother was an exchange teacher, and taught at College St. Patrice, Quebec, Canada. In 1947, he was transferred to La Salle College High School, Philadelphia. Two years later, Brother taught at Catholic University, Washington, D. C. In 1951, Brother came to La Salle College as Assistant Professor of French. After a visit to Rome, Brother Daniel taught English at Calegio, Buonanova, Spain, before returning to his teaching duties at La Salle.

Accompanying Brother Daniel's academic accomplishments are numerous administrative achievements. In 1953, Brother became La Salle College's first Direc-

Brother Daniel and Dr. Frank C. Baxter, Professor Emeritus of English at the University of Southern California and former La Salle faculty member, admire the honorary degree which was awarded to Dr. Baxter at the Centennial Honors Convocation.

As a result of the many positions he has held, Brother Daniel understands college students and is able to communicate with them on any level.

tor of Housing. From 1954 to 1958, he held the offices of Dean of Students and Vice-President of the College. Finally, in 1958, Brother Daniel was named President of La Salle.

In addition, Brother is also the Spiritual Director of the Christian Brothers in the College Community. He is a members of the Mayor's Commission on Higher Education, and chairman of the Commission's Executive Committee for a Community College; a member of the Advisory Council of Naval Affairs; the Board of Trustees of Immaculata College; the American Catholic Historical Society; L'Academie Francaise des Etats-Unis; the American Personnel and Guidance Association; Pi Delta Phi, French Language Honor Fraternity; and Alpha Phi Omega, National Service Fraternity.

La Salle College Board of Managers (clockwise): Joseph J. Sprissler, B.S., D.C.S., Financial Advisor; Brother F. James, F.S.C., S.T.D.; William F. Kelly, LL.D.; Brother E. James, F.S.C., M.A., LL.D.; John McShain, Sc.D.; Brother Daniel Bernian, F.S.C., Ph.D., LL.D., President; Brother D. John, F.S.C., Ph.D., Chairman; Rt. Rev. Msgr. Thomas F. McNally, P.A., LL.D.; Brother E. Anselm, F.S.C., M.A., LL.D.; Joseph Schmitz, Jr., Sc.D.; Brother Gavin Paul, F.S.C., Ph.D.; Brother E. Francis, F.S.C., M.A., Pd.D.; Joseph B. Quinn, Esq., Legal Advisor.

BOARD OF MANAGERS

ADMINISTRATION

BROTHER GAVIN PAUL, F.S.C., Ph.D.
Vice-President for Student Affairs

BROTHER FIDELIAN OF MARY, F.S.C., Ph.D.
Vice-President for Academic Affairs

JOHN L. McCLOSKEY, M.B.A.
Vice-President for Public Relations

JOSEPH J. SPRISSLER, B.S., D.C.S.
Vice-President for Business Affairs

BROTHER DAVID CASSIAN, F.S.C., M.A.
Dean, School of Business Administration

BROTHER G. ROBERT F.S.C., M.A.
Dean, School of Arts and Science

BROTHER FRANCIS EMERY, F.S.C., Ph.D.
Dean, Evening Division

BROTHER G. JOHN, F.S.C., M.A., Pd.D.
Dean of Men

ADMINISTRATION

BROTHER G. JOSEPH, F.S.C., M.A., Pd.D., Registrar

BROTHER F. CHRISTOPHER, F.S.C., Ph.D., Director of Admissions

BROTHER E. JOSEPH, F.S.C., B.S. in L.S., Director of Library

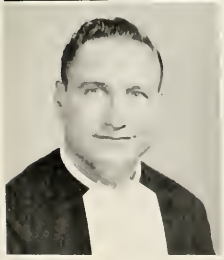

BROTHER D. PHILIP, F.S.C., M.B.A., Assistant to the Registrar

ADMINISTRATION

MARGARET KEILY LENNON, B.A., Assistant Registrar

FRANCIS J. NATHANS, M.A., Director of Rostering

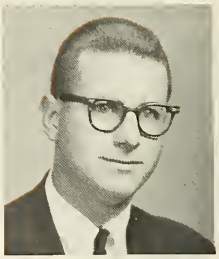

DAVID J. SMITH, B.S., Assistant to the Dean, Evening Division

REVEREND R. MARK HEATH, O.P., Ph.D., Chaplain

JAMES J. HENRY, M.A., LL.D., Director of Athletics

THOMAS N. McCARTHY, Ph.D., Director of Counseling Center

CHARLES V. KELLY, M.A., Director of Student Organizations

BROTHER GREGORY BRENDAN, F.S.C., M.A., Director of Housing

JOHN H. VEEN, B.A., Director of College Union

THOMAS F. McTEAR, M.D., Sc.D., College Physician

RUTH SERCHAK, R.N., College Nurse

BROTHER EDWARD JOHN F.S.C., M.A., D.C.S., Bursar

FRANCIS DE SALES KERR, B.S., Manager of Campus Store

BERNARD J. O'CONNOR, B.S., Assistant Comptroller

DAVID C. FLEMING, JR., Assistant Comptroller

WILLIAM HALL, Director of Food Services

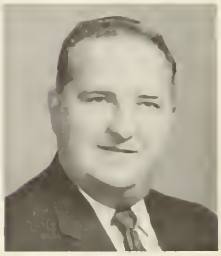

DONALD MASSER, Superintendent of Buildings and Grounds

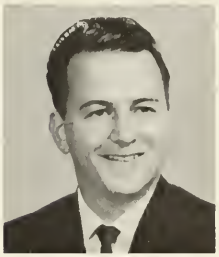

CHARLES E. HILPL, Director of Printing Office

BROTHER E. JAMES, F.S.C. M.A., LL.D., College Representative for Special Affairs

L. THOMAS REIFSTECK M.B.A., Director of Placement

JOSEPH J. SGRO, B.S., Assistant Director of Development

JAMES J. McDONALD, B.A., Director of Alumni

RALPH W. HOWARD, B.A. Director of News Bureau

ROBERT W. LYONS B.A. Director of Sports Publicity

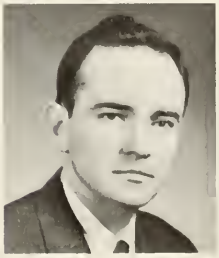

EDWIN W. ADAMS, Ed.D., Associate Professor, Education

PAUL L. ADAMS, Captain, Arty., B.S., Assistant Professor, Military Science

BROTHER E. ALBAN, F.S.C., Ph.D., Assistant Professor, Mathematics

ERWIN F. ALBRECHT, JR., Captain, Arty., B.S., Assistant Professor, Military Science

FACULTY

CARL J. ALLEN, M.A., Assistant Professor, Philosophy

BROTHER D. ALOYSIUS, F.S.C., Ed.M., Director, Reading Services

BROTHER E. ANTHONY, F.S.C., Ed.D., Assistant Professor, Education

AUSTIN J. APP, Ph.D., Associate Professor, English

JOSEPH F. ARMSTRONG, M.S., Lecturer, Accounting

BROTHER D. AUGUSTINE, F.S.C., Ph.D., Professor, Sociology

BROTHER E. AUSTIN, F.S.C., Ph.D., Assistant Professor, Psychology

BROTHER F. AZARIAS, F.S.C., M.A., Professor, Education

REVEREND ROGER BALDUCELLI, O.S.F.S., S.T.D., Assistant Professor, Theology

ALEXANDER P. BARANOWSKI, MSgt., Arty., Assistant Instructor, Military Science

MAX BARTH, Ph.D., Associate Professor, Chemistry

REVEREND JOHN U BARTOS, M.A Lecturer, Theology

FRANCIS J. BELL, Ed.M., Lecturer, Education

ELVIRA BELTRAMO, B.S., Cataloguer

BROTHER C. BENEDICT, F.S.C., B.S.V.A., Dip. Ed., Assistant Professor, Russian

REVEREND BERNARD BENISCHECK, M.A. Lecturer Theology

WILLIAM C. BERGMANN, M.B.A., Lecturer, Industry

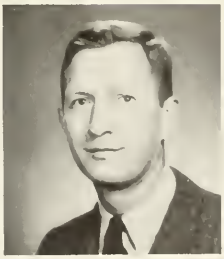

JOHN C. BERKEY, M.A., Lecturer, English

BROTHER DANIEL BERNIAN, F.S.C., Ph.D., LL.D., Professor, French

WILLIAM J. BINKOWSKI M.A., Assistant Professor, Education and History

BERNHARDT G. BLUMENTHAL, M.A., Assistant Professor, German

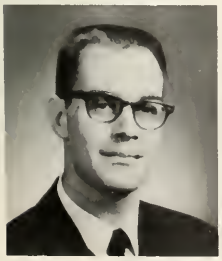

REVEREND JOHN BOGACZ, Doctor of Science, Assistant Professor, Biology

RICHARD P. BOUDREAU, Ph.D., Associate Professor, French

LAWRENCE G. BOWMAN B.A., Lecturer, English

REVEREND ROBERT H. BREEN, M.A., Lecturer, Theology

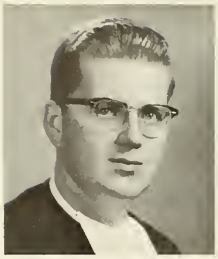

BROTHER GREGORY BRENDAN, F.S.C., M.A., Instructor, Mathematics

MARY E. BRODERICK, B.S., Circulation Librarian

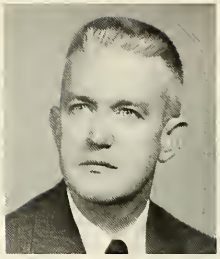

GEORGE J. BROOKES, JR., M.B.A., Lecturer, Economics

VICTOR D. BROOKS, Ed.D., Assistant Professor, Psychology

LEONARD BROWNSTEIN, M.A., Assistant Professor, Spanish

MARTIN L. BURKE, B.S., LL.B., Lecturer, Business Law

REVEREND CLEMENT BURNS, O.P., S.T.L., Assistant Professor, Philosophy

WILLIAM F. BURNS, Captain, Arty., B.A., Assistant Professor, Military Science

JOSEPH CAIRO, B.A., Lecturer, Economics

THOMAS P. CALLAN, B.A., Lecturer, Chemistry

JOSEPH M. CARRIO, B.A.S., Assistant Professor, Spanish

JEROME F. X. CARROLL, M.A., Instructor, Psychology.

WILLIAM E. CASHIN, M.A., Instructor, Psychology

BROTHER DAVID CASSIAN, F.S.C., M.A., Assistant Professor, Economics

JOHN H. CHRISTIE, B.S., Lecturer, Insurance

BROTHER F. CHRISTOPHER, F.S.C., Ph.D., Associate Professor, Biology

CASIMIR CIESLA, Dr. Rer. Pol., Associate Professor, Economics

WALTER CLAVAN, Ph.D., Lecturer, Chemistry

C. RICHARD CLEARY, Ph.D., Professor, Political Science

JOHN A. CLEMENT, B.A., LL.B., Lecturer, Business Law

JOHN C. CONBOY, Major, Arty., B.S., Assistant Professor, Military Science

GERALD F. CONNELL, B.S., Lecturer, Mathematics

JOHN F. CONNOLLY, B.S., C.P.A., Lecturer, Accounting

FACULTY

JOHN F. CONNORS, M.A., Assistant Professor, Sociology

VINCENT A. COOKE, B.S., Lecturer, Industry

ALFRED E. CORBETT, B.S., Lecturer, Economics

ROBERT M. CORREALE, M.A., Instructor, English

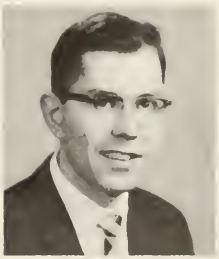

ROBERT J. COURTNEY, Ph.D., Associate Professor, Political Science

JOSEPH E. CROWLEY, B.A., LL.B., Lecturer, Industry

DENNIS M. CUNNINGHAM, M.A., Instructor, English

J. SANDOR CZIRAKY, Ph.D., Assistant Professor, History

JOHN J. DALL, M.A., Instructor, Economics

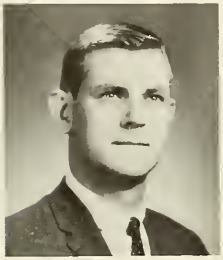

BROTHER DAMIAN JULIUS, F.S.C., Ph.D., Associate Professor, Mathematics

MICHAEL A. DE ANGELIS, M.S., Associate Professor, Accounting

JOHN K. DE FRANCESCO, JR., M.A., Assistant Professor, Italian

JAMES J. DEVLIN, Ph.D., Associate Professor, English

GABRIEL J. DI FEDERICO, M.A., Assistant Professor, Philosophy

DOMENICO A. DI MARCO, D. Litt., Associate Professor, Classics

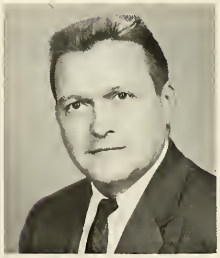

EDWARD J. DOMINESKE, B.A., LL.B., Assistant Professor, Business Law

FRANCIS J. DONAHOE, Ph.D., Lecturer, Physics

UGO DONINI, M.A., Professor, History

FRANCIS X. DONOHOE, B.A., Lecturer, English

ALBERT J. DORN, M.A., Lecturer, History

REVEREND JOHN W. DOUGHERTY, J.C.D., Assistant Professor, Theology

CHARLES J. DOUGHTY, B.S., Lecturer, Accounting

JOHN M. DRONSON, M.A., Lecturer, Economics

CHESTER DUDZIAK, B.S., Lecturer, Mathematics

FRANCIS A. DUFFY, B.A., Lecturer, English

BROTHER M. EDWARD, F.S.C., Litt. M., Associate Professor, Chemistry

SIDNEY M. EINHORN, M.S., Lecturer, Mathematics

CHARLES H. EISENGREIN, M.S., Lecturer, Industry

FACULTY

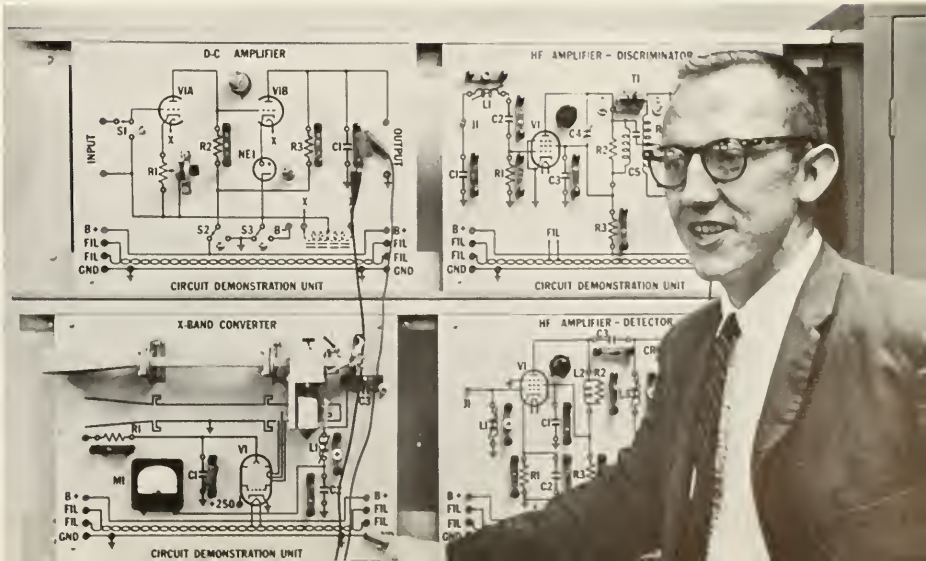

BROTHER FRANCIS EMERY, F.S.C., Ph.D., Assistant Professor, English

BROTHER FIDELIAN OF MARY, F.S.C., Ph.D., Associate Professor, English

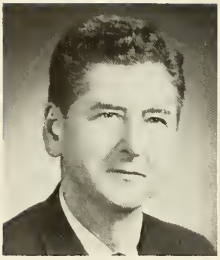

EUGENE J. FITZGERALD, M.A., Assistant Professor, Philosophy

RICHARD E. FITZGERALD, M.F.A., Assistant Professor, English

WILLIAM A. FITZPATRICK, B.A., LL.B., Lecturer, English

JOSEPH F. FLUBACHER, Ed.D., Professor, Economics

WILLIAM J. FOX, Major, Arty., B.S., Assistant Professor, Military Science

BROTHER G. FRANCIS, F.S.C., M.A., Assistant Professor, English

R. SCOTT FRASER, M.S., Instructor, Mathematics

CHARLES J. FULFORTH, M.A., Director, Project 74

WILLIAM B. FYNES, M.B.A., Lecturer, Industry

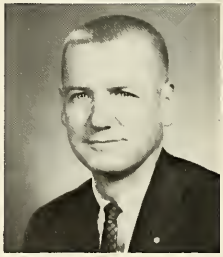

FRANCIS B. GALINSKI, B.S., Lecturer, Accounting

JOHN F. GALLAGHER, M.A., Assistant Professor, Political Science

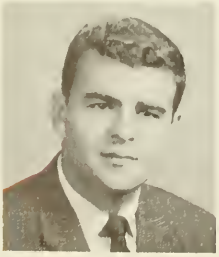

JOSEPH E. GEMBALA, B.A., LL.B., Lecturer, Business Law

RICHARD T. GERUSON, M.A., Assistant Professor, Economics

GEORGE E. GIBBONS, M.S., Lecturer, Mathematics

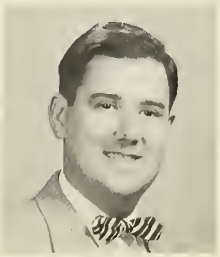

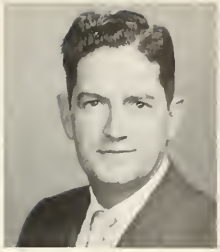

HARRY J. GIBBONS, B.S., Lecturer, Accounting

BURTON G. GLAZER, M.S., Lecturer, Physics

FREDRICK GOEHRINGER III, M.B.A., Lecturer, Industry

FRANK X. GEOLZ, M.A. Lecturer, Industry

BERNARD B. GOLDNER, Ph.D., Professor, Industry

GEORGE J. GRADEL, M.S., Lecturer, Chemistry

JOHN J. GRADY, B.S., Lecturer, Industry

SYLVAN H. GREENE, M.A Lecturer, Mathematics

FRANCIS V. GRIFFIN, B.A., Lecturer, English

FRANCIS J. GUERIN, B.S., C.P.A., Associate Professor, Accounting

JOHN A. GUISCHARD, Ph.D., Professor, French

PAUL M. HAFEY, B.A., Lecturer, Political Science

REVEREND RAYMOND F. HALLIGAN, O.P., S.T.L., Assistant Professor, Philosophy

CHARLES A. J. HALPIN, JR., M.A., LL.B., Associate Professor, Industry

JOSEPH L. HANLEY M.A. Instructor, English

E. FRANCIS HANLON, B.A., Lecturer, English

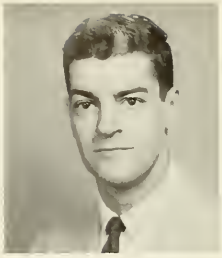

HOWARD L. HANNUM, Ph.D., Assistant Professor, English

JOHN L. HARBISON, M.A., Lecturer, History

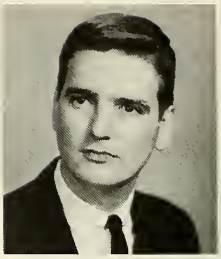

FRANCIS X. HEALY, JR., M.A., Lecturer, Economics

REVEREND R. MARK HEATH, O.P., Ph.D., Professor, Theology

REVEREND HENRY HEMINGHAUS, O.S.F.S., M.A., Instructor, Philosophy

ARTHUR L. HENNESY, Ph.D., Assistant Professor, History

GEORGE C. HENNESSY, M.S., Lecturer, Physics

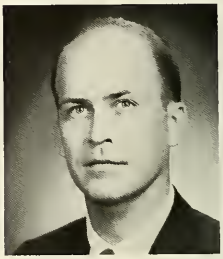

JAMES J. HENRY, M.A., LL.D., Professor, Finance

REVEREND JOSEPH A. HENRY, J.C.D., Lecturer, Theology

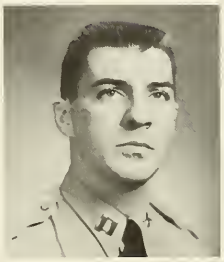

CHARLES S. HEVERLY, Captain, Arty., B.S., Assistant Professor, Military Science

BROTHER DAVID HILARY, F.S.C., Ph.D., Assistant Professor, Classics

CHARLES E. HOFMANN, M.A., Instructor, Mathematics

ROLAND HOLROYD, Ph.D., Sc.D., Professor, Biology

BROTHER E. JAMES, F.S.C., M.A., LL.D., Lecturer, Theology

BROTHER F. JAMES, F.S.C S.T.D., Assistant Professor, Theology

BROTHER C. JOSEPH, F.S.C., Ph.D., Assistant Professor, English

BROTHER FIRMINIAN JOSEPH, F.S.C., M.A., Assistant Professor, German

BROTHER FORTINIAN JOSEPH, F.S.C., Ph.D., Assistant Professor, English

BROTHER G. JOSEPH F.S.C M. A., Pd. D., Professor Physics

FACULTY

WALTER J. KAISER, B.S., C.P.A., Associate Professor, Accounting

JOSEPH A. KANE, M.S., Instructor, Economics

WALTER M. KANE, M.S., Lecturer, Physics

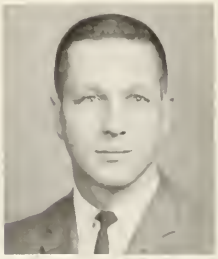

JOHN J. KEENAN, M.A Assistant Professor, English

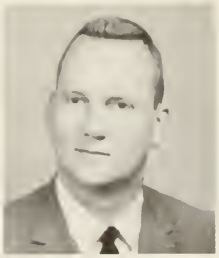

CHARLES V. KELLY, M.A., Associate Professor, English

JOHN J. KING, B.A., Lecturer, English

CLAUDE F. KOCH, M.A., Associate Professor, English

EUGENE C. KORBECK, M.S., Lecturer, Education

JOSEPH D. KOVOTCH, Ph.D., Assistant Professor, Psychology

RAYMOND KSIAZEK, B.A., Assistant Professor, Biology

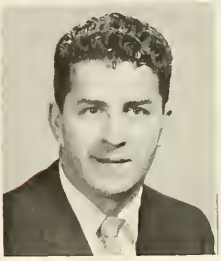

JERRY D. LANE, Sgt., Administrative Clerk, Military Science

ROBERT F. LAVELLE, B.A., LL.B., Lecturer, Business Law

BROTHER ERIC LEO, F.S.C., M.A., Instructor, Theology

RICHARD C. LEONARD, M.A., Assistant Professor, Sociology

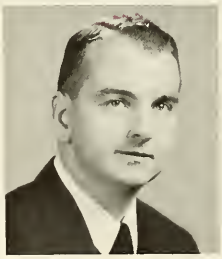

BROTHER F. LEWIS, F.S.C., Ph.D., Assistant Professor, History

REVEREND MICHAEL LONG, M.A., Lecturer, Theology

HENRY J. LOPEZ, B.S., C.P.A., Lecturer, Accounting

REVEREND FRANCIS LOUGHRAN, M.A., Lecturer, Theology

THOMAS J. LOWERY, Ph.D., Associate Professor, Biology

JOHN LUKACS, Ph.D., Lecturer, History

BRUCE V. MacLEOD, M.A., Assistant Professor, Industry

SIDNEY J. MacLEOD, JR., M.F.A., Assistant Professor, English

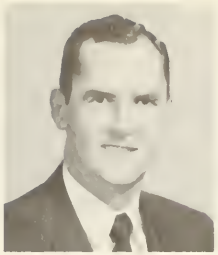

DENNIS J. McCARTHY, M.A., Associate Professor, History

THOMAS N McCARTHY, Ph.D., Associate Professor Psychology

CHARLES D. McCLOSKEY, M.F.A., Instructor, English

JOHN L. McCLOSKEY, M.B.A., Assistant Professor, Marketing

ROBERT McDONOUGH M.A., Assistant Professor, German

REVEREND LEO McGEE M.A., Lecturer, Theology

JOHN J. McGUIRE, B.A., Lecturer, English

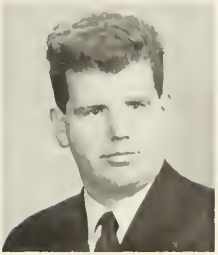

JAMES J. McKENNA, JR., M.A., Lecturer, Sociology

JACK C. MALDONADO, Colonel, Arty., M.B.A., Professor, Military Science

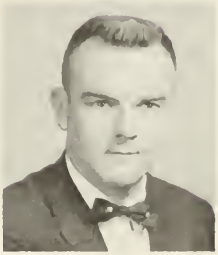

JOHN F. MALLOY, M.A. Lecturer, Sociology

JOHN J. MALONE, Ed.M., Lecturer, English

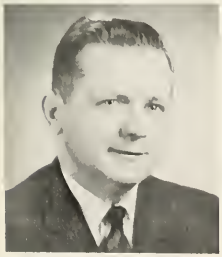

MARTIN P. MARION, M.S., Assistant Professor, Physics

JOSEPH G. MARKMANN B.S., C.P.A., Assistant Professor, Accounting

JOSEPH C. MIHALICH M.A. Assistant Professor, Philosophy

PETRO MIRCHUK, J.D., Cataloguer

FRANCIS J. MONAGHAN, JR., Ed.M., Lecturer, English

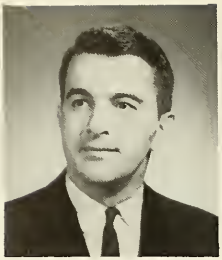

JOHN T. MOONEY, B.A., Instructor, Mathematics

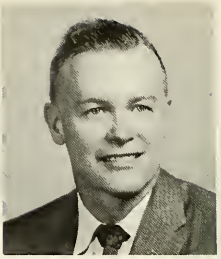

JOSEPH P. MOONEY, M.A., Assistant Professor, Economics

EDWIN E. MOORE, B.S., Lecturer, Industry

JOHN F. MOORE, M.A., Lecturer, English

JOSEPH L. MORAN, M.A., Assistant Professor, Spanish

REVEREND ROBERT A. MORRISON, M.A., Lecturer, Theology

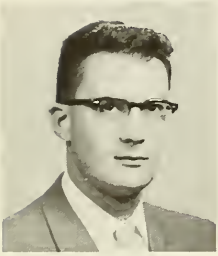

PAUL M. MOSER, M.S., Lecturer, Physics

GEORGETTE M. MOST, B.S., Reference Librarian

EDWARD M. MURAWSKI, B.A., Lecturer, Philosophy

REVEREND JOSEPH T. MURPHY, M.A., Lecturer, Theology

LOUIS E. MURPHY, M.A., Lecturer, English

GEORGE T. MYERS, B.S., Lecturer, Chemistry

FRANCIS J. NATHANS, M.A., Assistant Professor, Political Science

E. RUSSELL NAUGHTON, Ph.D., Professor, Philosophy

JOHN D. NEEL, B.A., Lecturer, Insurance

BROTHER G. NICHOLAS, F.S.C., Ph.D., Assistant Professor, Biology

EDWARD J. NOLAN, M.S., Lecturer, Mathematics

FRANCIS X O'CONNOR, B.S., Lecturer, Accounting

JOSEPH P. O'GRADY, M.A., Assistant Professor, History

CHESTER V. ORLIK, B.S., C.P.A., Lecturer, Accounting

WILLIAM J. O'TOOLE, M.A., Lecturer, History

REVEREND JOHN A OTTO, Ph.D., Associate Professor, Philosophy

BROTHER E. PATRICK, F.S.C., M.A., Associate Professor, English

BROTHER GAVIN PAUL, F.S.C., Ph.D., Associate Professor, Sociology

BROTHER GREGORIAN PAUL, F.S.C., Ph.D., LL.D., Professor, Chemistry

REVEREND HENRY A. PAUL, O.S.F.S., Ph.D., Assistant Professor, Philosophy

FACULTY

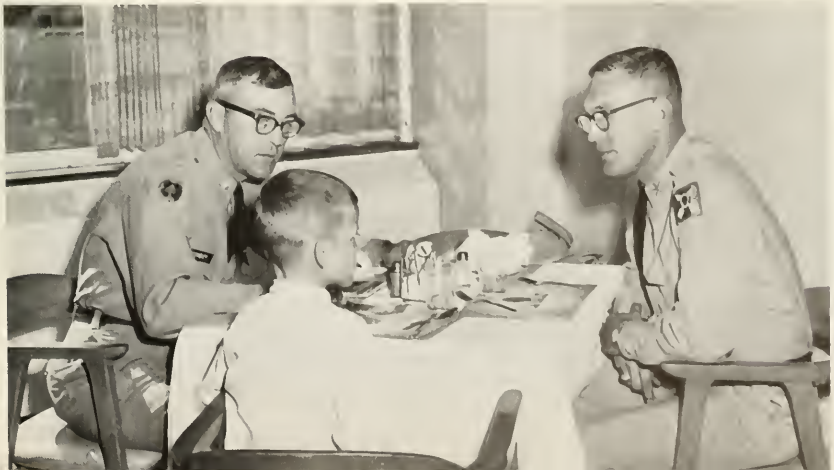

JOHN C. PENNY, Ph.D., Professor, Biology

BENJAMIN J. PENSIERO, M.B.A., Lecturer, Industry

BROTHER D. PHILIP, F.S.C., M.B.A., Assistant Professor, Accounting

JOSEPH M. PHILLIPS, M.A., Lecturer, English

THOMAS R. PHILLIPS, M.A., Instructor, Philosophy

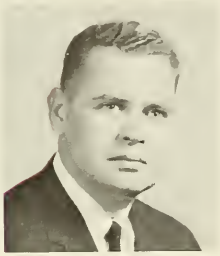

RAYMOND J. PIERZCHALSKI, Ph.D., Assistant Professor, Philosophy

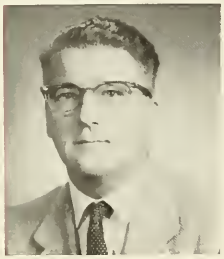

EDWARD J. PINDER, M.B.A., C.P.A., Lecturer, Accounting

HARRY L. PRESOCK, JR., SFC, Arty, Assistant Instructor, Military Science

ROBERT K. PRESTON, Ph.D., Lecturer, Chemistry

DANIEL J. RAGAN, B.S., C.P.A., Lecturer, Accounting

BROTHER G. RAYMOND, F.S.C., Ph.D., Associate Professor, Chemistry

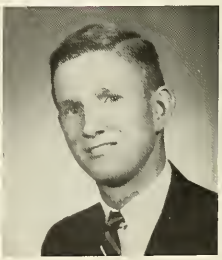

JOHN F. REARDON, M.B.A., Instructor, Accounting

L. THOMAS REIFSTECK, M.B.A., Assistant Professor, Marketing

CHARLES F. RICKERT, M.S., Lecturer, English

AUGUSTINE J. RIEFFEL, B.S., LL.B., Lecturer, Business Law

BROTHER G. ROBERT, F.S.C., M.A., Associate Professor, English

FREDERICK S. ROBINSON, M.A., Lecturer, English

DANIEL J. RODDEN, M.F.A., Associate Professor, English

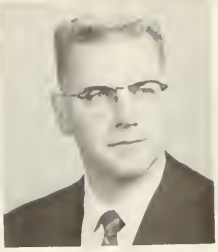

JAMES W. RODGERS, Ed.M., Lecturer, English

JOHN J. ROONEY, Ph.D., Associate Professor, Psychology

JOSEPH ROTONDI, Ph.D., Lecturer, Music

ROBERT J. ROWLAND, SR., M.A., Lecturer, Education

ROBERT J. ROWLAND, JR., M.A., Lecturer, English

IVAN L. RUDNYTSKY, Ph.D., Associate Professor, History

LEONID D. RUDNYTSKY, M.A., Instructor, German

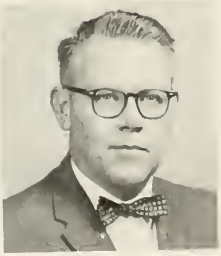

RICHARD W. RUDOLPH, M.B.A., Lecturer, Industry

DAVID W. RUMSEY, Captain, Arty., B.A., Assistant Professor, Military Science

THOMAS J. RYAN, M.B.A., Assistant Professor, Industry

BRONISLAW S. SADNICKI, D.E.C., Lecturer, Economics

REVEREND WILLIAM J. SAILER, Ph.D., Director of Glee Club

JOHN J. SCHAUB, Ed.M., Lecturer, Mathematics

A. CLYDE SCHOCK, M.A., Lecturer, Mathematics

CHARLES S. SCHRACK, Sgt.-Major, Arty., Assistant Instructor, Military Science

JAMES F. SCHROTZ, M.A., Assistant Professor, French

LOUISE A. SCHULTE, B.S., Circulation Librarian

H. RICHARD SELTZER, M.A., Lecturer, Industry

VINCENT J. SERFILIPPO, M.A., Lecturer, Italian

RABAH A. SHAHBENDER, Ph.D., Lecturer, Physics

JOSEPH W. SIMMONS, M.S., Assistant Professor, Physics

JOHN C. SINGER, B.A., Lecturer, Industry

REVEREND ANDREW L. SLAFKOSKY, Ph.L., Lecturer, Philosophy

BILLY H. SMITH, SSgt., Administrative Clerk, Military Science

JOHN A. SMITH, M.S., Assistant Professor, Psychology

ROBERT F. SMITH, M.A., Assistant Professor, English

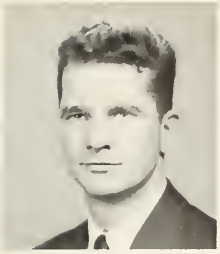

JOSEPH F. SPIEKER, M.A., Instructor, German

THEODORE S. SPIKER, Major, Arty., B.S., Assistant Professor, Military Science

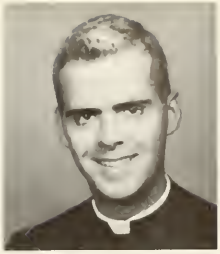

REVEREND WILLIAM J. STANTON, M.A., Lecturer, Theology

REVEREND GERALD A. STEFFE, B.A., Lecturer, Theology

RICHARD C. STROSSER, M.A., Assistant Professor, Philosophy

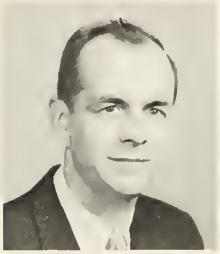

CORNELIUS F. SULLIVAN, M.A., Lecturer, History

PETER J. SWEENEY, M.B.A., Assistant Professor, Accounting

WILLARD SWEETSER, M.S., Assistant Professor, Mathematics

FACULTY

GEORGE R. SWOYER, M.B.A., Associate Professor, Marketing

REVEREND RAYMOND J. TELLER, M.A., Lecturer, Theology

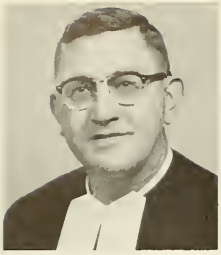

BROTHER D. THOMAS, F.S.C., Ph.D., Professor, Theology

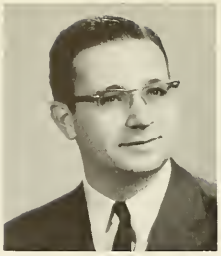

GERALD A. TREMBLAY, M.A., Lecturer, English

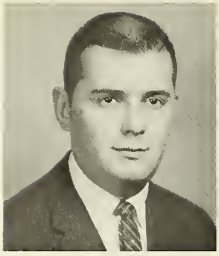

LOUIS J. USLIN, M.S., Lecturer, Physics

JOHN O. VAN HOOK, Ph.D., Lecturer, Chemistry

WALTER VAN STAN, B.A., Lecturer, Industry

BERNARD VAUGHAN, B.S., Lecturer, Finance

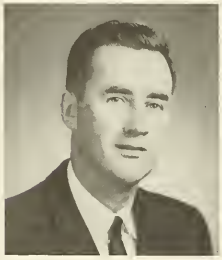

ANGELO VENTRESCA, B.A., Instructor, Chemistry

EUGENE VOLZ, B.A., Lecturer, Industry

HOWARD L. WALTERS, SSgt., Arty., Assistant Instructor, Military Science

REVEREND THADDEUS A. WASAS, M.A., Lecturer, Philosophy

JAMES J. WELSH, M.A., Instructor, Mathematics

REVEREND BERNARD WETZEL, O.S.F.S., M.A., Lecturer, Theology

FRANK M. WETZLER, M.A., Associate Professor, German

RALPH WHITE, JR., SSgt., Arty., Administrative Clerk, Military Science

SAMUEL J. WILEY, M.A., Instructor, Mathematics

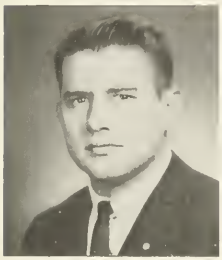

MELVIN F. WOODS, M.A., Assistant Professor, Finance

REVEREND JOHN E. WRIGLEY, M.A., Lecturer, Theology

CHARLES B. WURTZ, Ph.D., Lecturer, Biology

WALTER F. ZENNER, M.A., Lecturer, Sociology

FACULTY

ACTIVITIES

Father R. Mark Heath, O.P., Ph.D., has been Chaplain at La Salle for over ten years, and his desk is never clear of problems and paperwork.

The St. Barbara's Day Mass, celebrated at Holy Child Church, is an annual event to honor the patron saint of artillerymen. Every year, early in December, the entire Corps of ROTC cadets marches to the church for the Mass.

Father Raymond Halligan prepares the altar for the Holy Sacrifice of the Mass, which is offered on campus three times daily.

There can be no more fitting close to an academic year than the annual Baccalaureate Mass at the Church of the Immaculate Conception, Germantown.

In November, the Wissahickon Valley Symphony Orchestra performed a concert at the College—an event which is becoming an annual highlight of the cultural season.

Members of The Rittenhouse Opera Company presented Puccini's *La Boheme*.

Count Basie and his fine group of jazz musicians had the walls of the College Union Lounge vibrating.

Alirio Diaz, master of the classical guitar and assistant to Andres Segovia, returned to the College to repeat his highly successful program of a year ago.

The Jean Williams Ballet Troupe, always a favorite of La Salle theatre-goers, offered another of its vivacious dance interpretations.

To the delight of a capacity audience, a member of the Stan Kenton Orchestra blasts a mean horn—that horn even looks mean

At the Fall Honors Convocation, Father Heath found an opportunity to chat with HEW Secretary Anthony Celebrezze. Mr. Celebrezze was accompanied on his trip to La Salle by his son (right).

In the closing days of the '63 summer, a vice-president, walking in the shade of the quadrangle, was heard to murmur, "The 1963-64 academic year will be a quiet one. When the Centenary Celebration ends in December, we can return to our regular calendar of a few, highly selective, and carefully spaced events." By the end of the first semester, however, the La Salle College Community had already been treated to over twelve lectures, ten concerts, eighteen art exhibits, and a film series featuring ten different movies, both foreign and domestic. The spring semester promised and delivered another complete and balanced round of cultural activities, including a Festival of Contemporary Arts—featuring a concert by Leon Bibb; an opera, Menotti's *The Saint of Bleeker Street*, by The Rittenhouse Opera Society; lectures on modern poetry by American poet and critic Howard Nemerov, and on "The Art of Ingmar Bergman" by *Saturday Review* movie critic Hollis Alpert; and a Shakespeare Anniversary celebration. No, this wasn't a quiet academic year, but it was surely richly rewarding.

In a year like this, no man could find time to be sad for long—although in November 1963 we were given good reason for thinking so. In a year like this, no man who seeks after culture and knowledge could find reason for complaining—although there are some who will always do so. As *Time* magazine said in its eulogy of T. H. White, who spoke at La Salle a few short weeks before his death, "The best thing for being sad is to learn something. That is the only thing which the mind can never exhaust, never alienate, never be tortured by, never fear or distrust, and never dream of regretting." Here at La Salle, especially in 1963-64, the opportunities to dispel sadness were given to us in full and reasoned measure.

Shortly before his death in mid-January, T. H. White, author of *The Once and Future King*, spoke to the faculty and students of the College.

Peace Corps Director Sargent Shriver peruses a copy of the College newspaper and points out an interesting item to a member of the Alumni Association.

Dr. John Penny, Chairman of La Salle's Biology Department, presents the Centennial Medal to Dr. Rene Dubos, research biologist at the Rockefeller Institute.

Ferenc Nagy, former Prime Minister of Hungary, lectured on the current status of the Cold War.

LA SALLE IN EUROPE

"La Salle in Europe" alumni Emmett Gavin (left), Skardon Bliss, and Jerome Shea (right) paid a visit to Assistant Superior General Brother Charles Henry at the Christian Brothers' Motherhouse in Rome.

It wasn't always double drill and no canteen for members of the 1962-63 contingent. (L to r) Tink Bliss, Em Gavin, Jerry Shea, Stan Lane, and Al Baranyi.

RESIDENCE LIFE

Intramural sports are one of the main activities resident students take part in after class and during those long weekends when there's "nothin' doin'." "Touch" football in the fall months often turns out to be a game of "try and knock me down." Then the winter forces our athletes to take to the indoors and basketball. Spring weather brings them out again onto La Salle's sponge-like softball field. The dorm teams supply their own "T" shirts and, at times, odd-sounding team names; but the Dorm Council awards trophies to the dorm which ends up with the least number of defeats (and injuries) in each sport.

Dorm activities cover all phases of the extra-curricular happenings held on campus, and many of these events are planned and governed by the Residence Hall Council. The Council sponsors dances, mixers, parties, athletic contests, and other dorm-directed events during the course of the school year. Also, the Council works in close harmony with the Chaplain's Office in developing the religious life of the resident student. Assisting at the annual semi-closed retreat, assigning servers for Mass, and planning of the Communion Breakfast are but three ways in which members of Council aid the Chaplain. The Christmas Party, the Halloween Mixer, the intramural program and active participation in the larger program of Student Council are a few of the other functions performed by the Residence Council. Council members, acting as representatives of their electorate, handle any and all grips and grievances the resident students may have. In essence, the Residence Hall Council is the "Student Council" of the away-from-home student contingent at La Salle.

A figure well known to all resident students is Carol Courtney, here flashing her warm smile at Ron Borsh while arguing him into paying the five cents for "being over" what his meal ticket allows.

Don MacAvoy and Frank Migliore sit down to another of Mr. Hall's sumptuous repasts. Don seems happy with his salad, but Frank wonders whether the chef has mistakenly substituted yesterday's steak for the fish Frank requested.

Against the pleasant backdrop of the Olney Avenue side of St. Bernard's Hall and under the archway which is part of the network of covered breezeways which connect the four upperclassmens dorms, counselor J. Peter Von Bushberger and freshman Ron Borsh hold a gentlemanly discussion concerning a fine recently levied against Ron.

The 1963-64 Residence Hall Council: Frank Steinitz (Athletic Chairman), Simon John (Secretary), Jim Savage (Vice-President), Joe Markert (Religious Chancellor), Mike Vallillo (Treasurer), and Ben Gryctko, Dom Mullori, Joe Karleski, Don MacAvoy, Dan Dugan, and Ben Albence (Representatives). Not photographed, John Farrell (President).

La Salle Hall offers comfortable five-room apartments for the upper classmen who wish to live on campus, yet have complete freedom. Tom Maloney, Bill Montrose, Simon John, and Bob Bookser give the Sunday sports section a careful reading after the Saint Joe's game.

During a heated game of Monopoly in St. Albert's Dorm, Jolly Antonelli winces in pain as Jimmy Matteo purchases the Burlesque Palace, which Jolly has had his eye on for the entire game.

Home cooking is a part of a resident's life at La Salle Hall. One of the few drawbacks to living in the apartments, however, is that once a week (or more often if the money holds out) someone must hike down to the corner store to get a week's worth of groceries. The return trip, as can be seen here, is always one that is eagerly awaited by those who remained behind.

Bob Lanz and Jerry Hurlbrink leave the Athletic Office after checking the availability of the gym for intramural activities.

William Golding's *Lord of the Flies*, one of the required Freshman English readings, provides Jim Butler with something to think about.

Bull sessions afford one outlet for the clashing of opposing ideas; music another. Jim Savage, Bob Kane, Ted Paprocki, Jim Provost, and Ron Genicola enjoy a few minutes respite after a day of classes.

The population of the twenty-four hour contingent of La Salle's student body has been continuously exploding since 1955 when the College opened the first two of her residence halls. There now exists seven of these dormitories in addition to La Salle Hall, the newly acquired apartment complex for seniors.

Here in a houselike atmosphere, everything is provided to enable a student to learn or relax in comfortable and spacious surroundings. Each resident student has his own study area in which he performs the familiar ritual of attempting too much, too late in the semester in order to pass. For purposes of relaxation, resident students can avail themselves of four basketball and four tennis courts. In addition, a full social calendar offers dances and parties sponsored by numerous campus organizations.

Each dormitory contains its own recreation room, featuring candy and soft drink machines, a TV, and, in the case of the Freshman lounge, the perpetual card game. Freshmen Jim Salmon, Bob Pinto, and Tom Birney seem intent on beating counselor Julius Peter Von Bushberger, while Mike Mondoro, Barry Birarelli, and Bill Brett kibitz.

Against the backdrop of one of the Mansion's commodious washrooms, Joe Lawler, Don McAvoy, and Nick Tavani prepare themselves for another day.

ORGANIZATIONS

LA SALLE
1863
FOUNDED AND CO
THE CHRIST
Virtue and knowledge

The officers of Student Council for 1963-64 were (l to r) J. P. Von Bushberger (Assessment Treasurer), James Kirschke (Vice-President), James Cavanaugh (President), and John McOscar (Recording Secretary).

STUDENT COUNCIL

Sweeping into office with the greatest majority ever recorded in a La Salle election, James Cavanaugh, Student Council President, and his fellow officers have given new meaning and enthusiasm to the time consuming duties of student government. In an effort to completely reorganize the Council, the officers initiated several changes such as investing the Student Court with broader powers and revamping the committees of the Council. In order to provide the widest possible selection of student viewpoints, the members of Council are drawn from various campus groups. Through government, service, and representation, the Council aims at resolving student problems and provides suggestions to improve the entire campus scene. Faithful to the governmental tenets as espoused by Thomas Jefferson, this year's Student Council surpassed the achievements of past La Salle student governing bodies. Governing policies (g. p.'s) of the Council were especially suited to our campus.

Some of Council's Executive Committee members were (seated, l to r) James Cavanaugh and William Hansell. (Standing, l to r) William Casler, James Kirschke, and John McOscar.

When a problem involving affairs of student government arises, the Council office is a beehive of activity; and, surprisingly enough, things get done.

To the unrestrained joy of his legion of admirers, Student Council President Jim Cavanaugh proved to be a dynamo of human activity and set an example which will be difficult, if not impossible, for future Council presidents to emulate.

STUDENT ORGANIZATIONS COMMISSION

A standing committee of Student Council, the Student Organizations Commission is responsible for the activities of the clubs, fraternities, and other student organizations on campus. The Commission is comprised of the presidents of all student organizations, the editors of the *Collegian* and the EXPLORER, and the junior delegate of the National Federation of Catholic College Students. In addition to its many duties, the Commission initially approves new organizations desiring official campus recognition. The graduation of Denis Cummings in January left the presidency vacant. He was soon succeeded by William Hansell, former Vice-President of the Commission.

The Student Organizations Commission officers for 1964 were (l to r): Anthony Stamato (Secretary), Pascal Scoles (Vice-President), William Hansell (President), and John Gallo (Treasurer).

Until his graduation in January 1964, Denis Cummings served as President of the Commission.

1964 Commission President William Hansell (left) talks over a delicate problem with his vice-president, Pat Scoles.

ALPHA PHI OMEGA

The Lambda Pi chapter of the national service fraternity Alpha Phi Omega is quickly approaching the tenth anniversary of its founding here on the La Salle campus. During the past decade the chapter has consistently maintained its original goals of providing service to the school, the community, the nation, and the fraternity. In addition to a full and varied social calendar, the members annually sponsor the "Ugly Man" Contest and lend their energies to the student retreat program, the Christian Brothers' Fall Festival, and the interfraternity athletic program.

During a dull moment in pledge period, Ralph Palatucci (left, seated) argues the relative merits of Augustinian versus Thomistic philosophy with other APhiO brothers.

As expected the APO Fall term officers are in the forefront of their fraternity rank and file. (L to r) Rick Palatucci, Pledge Master; Bob Monastero, Vice-President; Marco Radomile, President; Stan Boc, Recording Secretary, and Jack Kenny, Treasurer.

TKE fraternity members fall in line behind their moderator, Brother Eric Leo, F.S.C., and their president, Richard Halfpenny, on the steps leading to the center of the fraternity's activities: The LaSalle College campus.

TKE secretary Tom Walsh greets fraternity brother Stan Kenton (Gamma Chapter, Illinois) before Mr. Kenton's show last autumn. Behind Walsh is TKE VP Jerry Dees and Dale Sokol.

TAU KAPPA EPSILON

Iota Iota Chapter of Tau Kappa Epsilon, formerly Phi Sigma Upsilon, has been a member of the LaSallian family since January, 1959. Since that time the members have refined and strengthened their organization so that today it is one of the most popular fraternities on campus. Paramount among the ideals of the fraternity is the fostering of loyalty to La Salle, the support of charitable institutions, and the maintenance of the highest principles of Christianity, humanity, and democracy. As an expression of these ideals, TKE annually devotes much of its time and energy to the support of St. Francis' Vocational School, an institution conducted by the Christian Brothers. The combined efforts of the brothers of TKE prove the truth of their motto: "Fraternity for Life."

SIGMA BETA KAPPA

Helping Santa is one of SBK's annual events. This year Bill Hearn, Frank Sweeney (Santa Claus), and the other members of the fraternity sponsored a Christmas party at St. John's Orphanage featuring gifts, awards, and plenty to eat.

Sigma Beta Kappa, represented by the Gamma Chapter on the La Salle campus, is a national Catholic social fraternity. Since its introduction to the campus in 1947, the fraternity has consistently endeavored to establish a solid basis of brotherhood among its members while fostering the development of campus leadership. Annually engaging in several charitable activities, the fraternity this year sponsored a Christmas party for the children of Saint John's Orphanage in Philadelphia. In addition, the social activities of the fraternity are a famous and an important part of the college's annual calendar. It has become traditional, for example, that each year SBK sponsor the Thanksgiving Dance.

In spite of the obvious inclemency of the weather, the warmth of fraternal spirit shines forth from this assembled crew of SBK members.

Fast approaching the thirtieth anniversary of its founding, Sigma Phi Lambda, the College's spirit fraternity, continues to grow both in numbers and popularity.

SIGMA PHI LAMBDA

Seven Sig Phi stalwarts "psych" up for a pep rally before the Villanova tilt. Seven proved our lucky number.

Sigma Phi Lambda was chartered in 1935. As the official school spirit organization, the fraternity is charged with the responsibility of conducting all pep rallies as well as leading the cheering at all athletic events. The Tap-Off-Rally, which officially opens the basketball season each year, and the Dink Dance, which introduces each year's freshman class to La Salle's social life, are also sponsored by the brothers of the fraternity. The members are among the most enthusiastic and vigorous students on campus. Weekly meetings are held for the purpose of co-ordinating the Frat's many and varied activities.

Mr. John Henry Veen, Union Director, was the all-pervading spirit of the Union Committees.

One who lent a sympathetic ear to any problem, no matter how seemingly insignificant, was Mr. Veen's private secretary, Miss Constance Marie Lynch.

COLLEGE UNION

Two of the many strong, indispensable personalities who guided the Union Program this year were Vice-Chairman Vince Cooney (standing) and Board Chairman Bill Wicklem.

Since its opening in the Fall of 1959, the College Union has grown to be the center of the campus's activities. With the assistance of the College Union Committees, Mr. John H. Veen, Union Director, and his staff have annually presented outstanding educational, social, cultural, and recreational programs. Among the notable events sponsored by the Union this year were the appearances of Stan Kenton and his Orchestra and Count Basie and his distinguished group of musicians. Mr. Kenton appeared in concert, while Count Basie provided the music for one of the several dances held during the Union's social season. In addition to these musical treats, the Union program offered a full fare of carefully selected films and various lectures by members of the faculty and guests. These Union offerings provided the students with both an opportunity for needed relaxation and a stimulating supplement to their daily round of studies. By virtue of these and many other activities, the College Union has more than earned its reputation as the "hearthstone of the campus."

College Union Committees applicants help with the publicity for the first big dance of the Union social year.

The College Union Committees Board: (L to r, seated) J. P. Von Bushberger, Vincent Cooney, William Wicklem, Norbert Belzer, and Miss Joan McKenna (now Mrs. James Black). (Standing) John Geraghty, Earl Feltyberger, Joseph Markert, John Matthews, Joseph Boyce, Paul Whitecar, Thomas Mathauser, Peter Marks, Lawrence Conway, and John Brophy.

THE COMMITTEES

Art

Dance

Film

Forum

Games

Host

Hostess

House

Music

Publicity

Social

Special Events

Weekend

The editors and adviser for the 1964 EXPLORER were (seated, l to r): Emmett J. Gavin (Editor-in Chief), Mr. Joseph L. Hanley (Adviser), John J. Seehousen (Evening Division). (Standing): Michael J. Mondoro (Organizations), Timothy O. Tobin (Sports), and Joseph E. Markert (Activities).

EXPLORER 1964

Editor-in-Chief	Emmett J. Gavin
Organizations Editor	Michael J. Mondoro
Evening Division Editor	John J. Seehousen
Activities Editor	Joseph E. Markert
Sports Editor	Timothy O. Tobin
Photographers	E. W. Mason and Kevin M. Nolan
Staff	William E. J. Wixted (Emeritus), James H. Abele, Joseph A. Darcy, Frank D. Johns, James E. Lafferty, Joseph F. Murphy, Matthew F. Romano, Leo C. Rodgers, and Leo E. Troy
Adviser	Mr. Joseph L. Hanley

EXPLORER 1964

Editor-in-Chief Emmett Gavin (left), Organizations Editor Mike Mondoro, and Activities Editor Joe Markert (right) find fitting the finest photo in the fittest fixture a frenetic finish; figures!

The EXPLORER is a pictorial history and memento of a college career at La Salle. Its pages cover the whole gamut of campus doings, athletic, social extra-curricular, and academic. Primarily the EXPLORER justifies its existence by assuming the role of chronicle of the Class of 1964. It is the story of the spiritual and intellectual maturing of over seven hundred La Sallians; it is the story of the physical growth of an even-greater La Salle, building prestige in the metropolitan area and in the nation.

A small staff, hand picked for their special talents, labored for over a year to produce a volume that would bring credit to La Salle and to the Class of 1964.

Again this year, Mr. Joseph L. Hanley of the English Department served as adviser.

John Seehousen's Evening Staff included (l to r) Matt Romano, Jim Lafferty, Seehousen, Leo Rodgers, Frank Johns, Joe Murphy, Ed Mason, Joe Darcy, and Jim Abele.

Joe Markert questioned the currency of one of the new Federal Reserve Notes. But Mike Mondoro, noting Mrs. Granahan's signature on the bill, assured Joe of the dollar's real worth

Our roving editor-in-chief Em Gavin spent his junior year with "La Salle in Europe" in Fribourg, Switzerland, with a side trip to East Berlin.

Editor-in-Chief Joe Donovan interviews freshman Jim Butler for a possible reporting position with the *Collegian*.

Collegian

1963-1964

Editor-in-Chief	JOE DONOVAN '64
Associate Editor	MARK STEIN '64
Layout Editor	JOHN BROPHY '64
Copy Editor	AL HILLS '64
News Editor	JOE SPEAR '66
Features Editor	JOHN McKEOGH '64
Sports Editor	PETE McCARTHY '64
Activities Editor	JOE DETTMAR '66
Business Manager	JOE DONNELLY '64
Exchange Manager	JIM McGRATH '64
Circulation Manager	JOHN HORNEY '64
Librarian	HENRY HOFFMAN '64

STAFF

Gerald Reilly, '66; Pete Garito, '66; Ray Loftus, '65; Ted Schoen, '65; Joe Schoen, '64; Paul Peranteau, '66; Jim Reilly, '65; Nik Kierniesky, '66; Jim McMahon, '66; Joe Robertson, '65; J. Christopher Cummings, '67; Wayne Keiserman, '66; John Robinson, '64; John Penders, '64; Gary McNulty, '66; David Biddle, '66; Tom Penders, '67; Paul Brophy, '67; Anthony DeFusco, '66; Joseph Gambone, '66; Robert Giusti, '64; John Kenny, '64; Michael Kennedy, '64; Francis Bygott, '64; Raymond Tareila, '64; Bob Crewalk, '66; Bill Cannon, '64; Edward Gallagher, '64; Owen Killian, '64; Steve Kelsen, '64; Joseph Corbett, '65; John Johnson, '64; Jim Mulhern, '64; Vince Cooney, '64; Joseph Neelon, '64; J. R. Yozallinas, '64.

MODERATOR:

Mr. Jerome F. X. Carroll, Psychology Dept.

Joe Donovan outlines the week's assignments to members of his editorial staff.

In itself, the typing of handwritten articles is a laborious task — not to mention the correcting of grammar and spelling.

An unprecedented assemblage: All members of the *Collegian* staff pose for the EXPLORER photographer in a display of fraternal harmony.

Mr. Art Buchwald, noted syndicated columnist, receives the 1964 *Collegian* Award from Brother Daniel Bernian, as Mr. Jerome F. X. Carroll, *Collegian* Moderator, looks on.

COLLEGIAN 1963-64

Some of the members of the 1963-64 *Evening Collegian* staff were (l to r): Leo Troy (Editor), Ed Coyle (Features Editor), Larry Auerweck (Assistant Editor), Frank O'Donnell (Managing Editor), Pete Fitzpatrick and John Benner (Reporters).

GLEE CLUB

Glee Club Director Father William Sailer reviews the next song to be rehearsed with club officers Richard May (President) and Michael Bruno (Vice-President).

Credit in good measure for the unchallenged excellence and traditional success of La Salle's Glee Club must be awarded to Father William Sailer, this year celebrating his fifteenth anniversary as director of the group. Widely acclaimed on the collegiate choral concert circuit, the blue-blazered Explorer gleemen bear vocal testimony to the worth of his skilled baton and to the merit of the perfection he demands.

La Salle's cultural program is enhanced by the several concerts the club performs each year. The choral group has a reciprocal agreement with a few of the women's colleges in the neighboring area whereby joint recitals are presented at each of the institutions.

Just before retiring to College Hall Auditorium for one of their daily five o'clock rehearsals, members of the Glee Club assemble in the Lounge of the College Union.

THE MASQUE

"I am the Lord your God Who brought you out of bondage." Gideon (Charles Murphy) is greeted by The Angel (Stephen Van Benschoten).

Gideon's father and the Elders pray to their god Baal for deliverance from their enemies.

Following his father's instructions, Gideon carries a sheaf of wheat to the wine press.

Some of The Masque officers and members for 1963-64 were (standing, l to r) Bill Reese, Ed Momorella, and Jack Batman, (seated) Jim Hockin and Jack Brady.

Now that the production of *Gideon* is a thing of the past, Masque president Ed Gudera (left) and Mr. Sidney MacLeod, Technical Director of the Masque, find something to smile about.

The Masque, La Salle's colorful and talented theatre group, this season staged, in the ambitious pattern set in past years, the long running Broadway hit *Gideon* and Jean and Walter Kerr's 1958 spoof of early movie-making, *Goldilocks*.

Gideon, under the direction of Mr. Sidney MacLeod, featured Charles Murphy in the title role and Stephen Van Benschoten as The Angel. Mr. MacLeod also designed the sets for the production, and Frank Diehl, musical director for The Masque, composed original music for the show. Costumes for the play were designed by senior Gerard J. Leahy.

The group's spring production *Goldilocks* followed The Masque tradition of presenting the very best in Broadway musical fare. As in past years, Mr. Daniel J. Rodden, who has amassed an enviable record of show credits, directed the musical with his usual vitality, intensity, and genius.

The officers and members of the Gavel Society gather in the President's Suite with their moderator, Brother C. Joseph.

GAVEL SOCIETY

Unlike our athletic teams, La Salle's many and varied student organizations seldom have the opportunity to represent the College beyond the confines of the campus. A unique and highly successful exception is the Gavel Society, La Salle's forensic organization, which during the past few years has continued to grow both in numbers and reputation. A well-organized program for training novices and long hours of preparation have been significant factors contributing to the Society's success. Highlighting the activities this year was the Society's victory over St. Joseph's, which was broadcast on local T.V., and the debate held in February against the University of Dublin.

Brother Joseph doesn't seem too entranced with the fragrance emanating from the pipes of Jim Gillece (left) and Tony Stamato (right). Other Gavel officers were (l to r) Ted Schoen, Bill Murray, Andy Fair, and Jim Reilly.

ALPHA EPSILON DELTA

Hosts of the recent AED conference (L-R) Dr. John Penny, Brother F. Christopher, and Society president Gerald Giordano chat with one of their guests, Dr. William Kennedy, Dean of the University of Pennsylvania Medical School.

Pennsylvania's Delta Chapter of Alpha Epsilon Delta, the National Pre-Medical Honor Society, encourages and aids student members and educators in developing a more adequate program in the study of medicine. The society promotes scholarly interest in the field and binds together the premed students by means of activities which center around their mutual interests. AED stresses an appreciation of the importance of premedical education in the long but rewarding road to the M.D. degree. The members frequently attend lectures and forums sponsored by hospitals and medical schools in the Philadelphia area.

Backed by the remaining members of AED, Philip Donahue, Gerald Giordano, Mark Stein, John Stack, club officers, and moderator Brother F. Christopher pose in one of the Science Center's laboratories.

FABRICIAN SOCIETY

Long prospering under the devoted and skillful guidance of the venerable Doctor Roland Holroyd, the Fabrician Society will soon celebrate its thirtieth anniversary on the La Salle Campus. The Society's selective membership is limited to premedical students in good standing. Members are provided with a more intimate knowledge of their chosen profession and are made fully aware of the stringent requirements of medical schools. Regular meetings, which are highlighted by frequent guest speakers, and numerous tours of area medical facilities are among the activities of the Society.

In the Music Room of the College Union Building, the officers and members of the Fabrician Society group around their beloved mentor, Dr. Roland Holroyd, in a scene of quiet harmony.

PSYCHOLOGY CLUB

The purpose of the Psychology Club is to provide a means for the students of psychology to broaden their knowledge and understanding of the opportunities in the field through lectures, movies, trips, and discussions. In addition, the Club fosters friendship and good fellowship among its members based on common interest and mutual endeavor. Regular contact is maintained between the Club's current and alumni membership, especially with those graduates actively engaged in psychology or related fields. During the current academic year the Club presented a special film series featuring the recent work of outstanding experimental psychologists.

For the occasion of a yearbook photograph, the members of the Psychology Club pause for just a moment in their inquiry into the realm of the twilight zone.

KAPPA MU EPSILON

Kappa Mu Epsilon is a national Honorary Mathematics Society founded in 1931. The La Salle chapter is known as the Pennsylvania Delta Chapter. The organization was founded to heighten interest in mathematics in schools which place primary emphasis on the undergraduate program. The Society seeks to develop an appreciation of the power and beauty possessed by mathematics and to provide a means by which outstanding achievement in the study of mathematics on an undergraduate level can be recognized. In addition, senior members of the Society provide tutorial assistance to other students enrolled in a mathematics discipline.

Kappa Mu Epsilon officers for 1963-64 were John Brophy, Nicholas Tavani, Donald Savakinas, Richard Glasgow, and John Politowski.

CHYMIAN SOCIETY

The Chymian Society is a student affiliate of the American Chemical Society. The primary purpose of the organization is to promote interest in the field of chemistry by means of lectures, plant trips, and exhibitions. The Society also concerns itself with the social side of its members by offering a mixer, a dinner-dance, and an annual banquet. The highlight of the year's activities was the lecture by Dr. Maurice J. Kelley entitled "Balance: A Key to Industrial Chemistry." Dr. Kelley, an alumnus of the College and presently director of research laboratories for Chicago's Diversey Corporation, was a recipient of La Salle's Centennial Medal.

The members of the Chymian Society assemble on the front porch of the home they share with their confreres of the other sciences.

Members of the Sociology Club prepare to set out on one of their regular fact-gathering trips. The 1963-64 officers and adviser were (l to r) Anthony Pappas (Treasurer), Pascal Scoles (President), adviser Mr. Richard Leonard, William Gaffigan (Vice-President), and Daniel Hebding (Secretary).

SOCIOLOGY CLUB

By means of periodic meetings, the constantly expanding Sociology Club seeks to stimulate in its members a concern and interest in the social problems of our day. Mr. Richard Leonard, Assistant Professor of Sociology, serves as adviser to the group and often accompanies the members on field trips to municipal social agencies. In view of the current race problems in this country, the Club sponsored a highly pertinent film series featuring such films as *Unlearning Prejudices* and *Epitaph for Jim Crow*.

ECONOMICS CLUB

Like most academically oriented organizations on campus, the Economics Club is composed primarily of students who are planning careers in a field related to the interests of their club. The members of the organization delve into both the practical and theoretical aspects of classical and contemporary economics.

Since this picture was taken on a cold winter's day, the number of members of the Economics Club present for this shot had reached the point of diminishing returns.

The hard core members of the Political Science Association pose in the College Union Building with their adivser Dr. Robert J. Courtney (standing, left).

POLITICAL SCIENCE ASSOC.

The Department of Political Science was formerly represented among the student organizations by the International Relations Club. This organization has been replaced by the Political Science Association. This new group embraces the whole scope of the discipline rather than the specialized field of international politics, which was the primary study of the original organization. The Association has, as its principal activity during the current academic year, sponsored numerous lectures and forums by members of La Salle's political science department as well as by speakers from the international, national, state, and local scene. One of the primary objectives of the Association is to awaken political awareness in the student body.

HISTORICAL SOCIETY

Working in close co-operation, the members of the Historical Society promote a better understanding and appreciation of history among interested students. In accordance with its goals the Society sponsors lectures, seminars, and discussion meetings throughout the school year at which significant historical trends are studied and evaluated.

After a few false starts, the paths of the yearbook staff and the membership of the Historical Society finally crossed, and this picture was taken. Society officers were Peter Viscusi, William Walker, Leroy Dunn, and Walter Viol.

Le Cercle Claudel, named for the Twentieth Century Catholic author Paul Claudel, has existed as an active member of the La Sallian family for many years. The highlight of the Club's activities is participation in the annual Language Week program, which features modern language plays as well as a jointly sponsored language club dance. Other important events include the annual trip to New York and the presentation of French films and lectures. Le Cercle is also an active member of the internationally known Alliance Francaise.

The 1963-64 officers of the French Club, Le Cercle Claudel, were Richard Schutz (President), Thomas Fitzmartin (Vice-President), and William Madden (Secretary-Treasurer). Mr. James F. Schrotz (kneeling, right) acted as moderator.

LE CERCLE CLAUDEL

PI DELTA PHI

Pi Delta Phi is an honor society whose purpose it is to provide recognition for those students who have demonstrated excellence in the study of French language and literature and an interest in the culture and civilization of France. Membership is by invitation only, and strict academic standards must be met by the candidates. As its primary activity the fraternity sponsors lectures by scholars in the field of French.

As John Dryden said, "None but the brave deserves the fair." And since this quintet braved the weather for this photo, they deserve a fair caption. (L to r) Emmett J. Gavin, Attilio De Filippis, Joseph Yozallinas, Dr. Richard P. Boudreau (*Adviser*), and John Kenny.

Taking as their motto "One heart, one mind, one cause through the mystic bond of brotherhood," the members of the Italian Club mainly devote their activities to the study and appreciation of the language, literature, and culture of Italy. These interests are fostered by museum trips, films, and various social activities. Some members of the club are native Italians, thus providing valuable first-hand knowledge for the benefit of all the members.

La Salle College's Italian-oriented social and fraternal organization is Il Circolo La Salliano. The officers for 1963-64 were: John Picollo (President), Joseph Pinto (Vice-President), Anthony Stamato (Secretary), James Weeney (Treasurer), and Vincent Cooney (Sergeant-at-Arms).

IL CIRCOLO LA SALLIANO

EL CLUB HISPANO

El Club Hispano exists to promote greater interest in the treasures of Hispanic civilization and to acquaint the students with current developments in the Spanish speaking areas of the world. This year the club strove to achieve these dual goals by film and lecture programs. Mr. Joseph Moran's talk on bullfighting techniques, illustrated by means of slides, was particularly enlightening and entertaining.

Mr. Joseph F. Spieker (standing, far right) served as adviser to El Club Hispano. The officers for 1963-64 were (1st row, l to r): Bruce Zehnle (Vice-President), Ronald Betts (President), William McNulty (Secretary), and Bartholomew Musitano (Treasurer).

John McKeogh, president of the Society, interprets a suggestion for the assembled members of this unique organization.

WEBER SOCIETY

The Herbert S. Weber Society, named in honor of a deceased member of the English faculty, is the campus organization composed of those students whose particular interest is the English language and its literature. Discussions on literature and writing, as well as dramatic presentations, comprise the majority of the Society's programs. Earlier in the current academic year, the group sponsored an excellent series of films on the life and works of Shakespeare.

A few of the editors and staff of the student literary magazine, *Tricon*, huddle on the stairway of their special haunt, Benilde Hall.

Officers and members of the vibrant and close knit German Club gather with their moderator, Mr. Leo Rudnytsky (seated middle)

GERMAN CLUB

Rejuvenated in the late 1950's, the German Club offers interested students the opportunity to increase their knowledge of German culture and to participate in activities with a distinctive German flavor. In an effort to become more proficient in the language, members attend German shows and clubs in the Philadelphia area.

ST. THOMAS MORE SOCIETY

The Society was formed to promote, among the students, an interest in the study of law. One of the primary services of the organization is to familiarize members and other interested students with the standards and requirements for entrance into law school. This year the deans of several law schools spoke to the entire membership. Among those institutions represented were Pennsylvania, Temple, Rutgers, George Washington, Villanova, Seton Hall, Fordham, Georgetown, and Boston College.

President Thomas Maloney discusses the agenda of the next meeting with fellow officers James Savage, Thomas Gaul, and Joseph Donnelly.

Pictured on the balcony of the College Union Building are the members of Pi Sigma Epsilon.

PI SIGMA EPSILON

XI Chapter of Pi Sigma Epsilon, the national fraternity in salesmanship and sales management, has been on the La Salle campus since 1960. Chief among the fraternity's many purposes is that of bringing together academically qualified students who express a desire to enter the fields of professional marketing, selling, and sales management with personnel already established in these fields.

FINANCE ASSOCIATION

Since its establishment on the campus in 1961, the Finance Association has more than doubled its membership. It is also affiliated with its nationwide counterpart, the American Finance Association. By developing theoretical and practical financial opportunities for its members through the sponsorship of various programs, the Association seeks to stimulate an appreciation and an awareness of finance.

Officers and members of the Finance Association join with their moderator, Mr. Melvin Woods (back, right), for this yearbook pose. Officers for 1963-64 were: Barry Birarelli, Denis Cummings, Howard DeMartini, and Hugh Devlin.

ACCOUNTING ASSOCIATION

In an effort to inform the students of the opportunities and developments in the accounting profession, the Accounting Association coordinates the activities of majors in the field with those of established members of the profession. This rapport is achieved by means of speakers at monthly meetings, dinners, and forums attended by prominent businessmen. The Association is one of the largest of campus organizations.

Pausing for a moment in the snow-covered quadrangle, the officers of the Association make plans for the spring semester's activities.

INDUSTRIAL RELATIONS COMMISSION

The Industrial Relations Commission sponsors a lecture program which brings to the campus men with wide experience in the fields of management and labor. Because of the overlapping among allied courses in the School of Business Administration, membership in the Commission is not restricted to Industrial Relations majors. Annually, the Commission awards a "Man of the Year" citation to an individual outstanding in the field of industrial relations. Among those who have received this award is Attorney General Robert F. Kennedy.

Moderator Mr. Charles Halpin (front, right) and officers Harry McNichol, Dennis Angelisanti, Anthony Bachrach, and Robert Curry are pictured with the other members of the Industrial Relations Commission.

In terms of sheer numbers, the Marketing Association is perennially one of the largest campus organizations. Here the nearly forty marketeers assemble for their annual yearbook photograph.

The Marketing Association, an affiliate member of the American Marketing Association, seeks to promote in the students an interest in the selling profession and a devotion to the highest ethical standards. By means of research, study, and discussion, the members seek to compliment the principles learned in the classroom in order to prepare themselves better for the highly competitive and rewarding work of modern selling and sales management.

SOCIETY FOR THE ADVANCEMENT OF MANAGEMENT

The La Salle College chapter of the Society for the Advancement of Management aims to enhance the application of scientific management principles in industry and to foster the development of future managerial talent. The Society is associated with the National Professional Society of Management Men. One of the practical activities of the Society is the practice of making several trips each year to some of the many industrial plants located in the Philadelphia area. These trips, combined with occasional lectures by members of the management profession, serve to keep the members abreast of the latest developments in the field.

MARKETING ASSOCIATION

President Ray Murphy gathers the members of his S.A.M. clan behind him on the library steps.

Delta Sigma Pi is a national professional business fraternity with more than one hundred and twenty chapters throughout the country. The La Salle chapter received its charter on April 20, 1963, after a year and a half as a local fraternity. The organization aims to present a well-rounded program of professional speakers and tours along with the usual social advantages of fraternity membership. The fraternity holds academic achievement in high regard and annually awards its scholarship key to the senior in the School of Business Administration with the highest cumulative index.

Proud members of the newly chartered La Salle chapter of Delta Sigma Pi congregate in the College Union Ballroom.

DELTA SIGMA PI

PRAEFECTUS CLUB

Membership in the Praefectus Club, a small and unique organization, is restricted to students in their junior or senior years who hold the position of student manager of one of the College's athletic teams. Before any manager is admitted to the Praefectus Club, he must have successfully completed one year as an apprentice manager.

Mr. James J. Henry points out a few of the trophies won by the College's various athletic teams to Paul Mullin and Club president Dick Barry.

From his vantage point adviser Mr. George Swoyer (top, left) proudly surveys the members of the Semper Fidelis Society. 1963-64 officers were James Kirschke (President), James Mulhern (Vice-President), Edmund Doran (Secretary), Richard Bernhardt (Treasurer), and Timothy McWilliams (Public Relations Representative).

SEMPER FIDELIS SOCIETY

Affiliated with the Parent Chapter at the University of North Carolina, the Semper Fidelis Society is an organization of Marines and students interested in the Marine Corps. The purpose of the Society is to foster interest in and loyalty to the United States Marine Corps. Special emphasis is given to the Marine Officers' Training Program. The Society meets once a week to drill, view combat and training films, or to attend lectures by guest speakers. Each year the Society presents an Alumni Award to the Marine graduate of La Salle who has most distinguished himself and La Salle College during the previous year. In addition, the Lieutenant John Henry Award is annually presented to the Society's outstanding graduating member.

La Salle's precision drill team, The President's Guard, was formed in 1955 to act as an Honor Guard for the President of the College. The Guard has as its auxiliary aim the promoting of interest in the La Salle ROTC program and representing the College in parades and drill competitions. Each year the Guard competes in the Greater Philadelphia Drill Meet and acquits itself admirably.

THE PRESIDENT'S GUARD

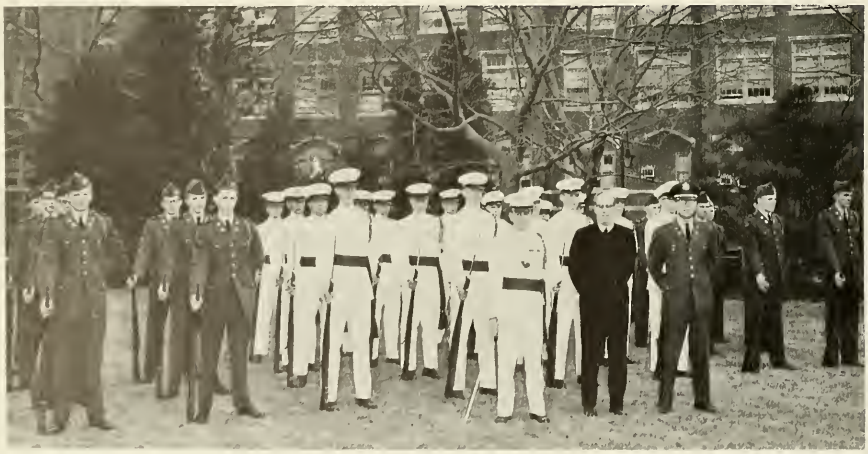

Brother Daniel and Captain Adams, adviser, stand at parade rest with the members of the Guard and the drill team. The Guard's Commander was Roland Rodgers; its Executive Officer, Edward Mastal.

CAISSON CLUB

The officers of the Caisson Club and their adviser are pictured on the steps of Holy Child Church. (Clockwise) Robert J. Mitkus, Domenic F. Basile, Major Theodore Spiker, John C. Robinson, Raymond J. Kuss, and Gerald J. Dunn.

A fraternal entente of advanced ROTC students, the Caisson Club is singularly dedicated to the maintenance of a continued high plane of military excellence at La Salle. Selected from among the elite of the cadet artillery battle group's officer corps, soldier-members join in a spirit of military comradery to encourage and foster the essential qualities of efficient leadership promoting all the while friendship and good fellowship among fellow cadets.

Advance ROTC officers stand at attention for their yearbook picture following the annual St. Barbara's Day Mass.

BENILDE CLUB

The Benilde Club, the campus unit of the Confraternity of Christian Doctrine, was founded by the late Brother E. Clementian, F.S.C., and has as its principal aim the fostering of a deeply religious spirit among its members and the remainder of the student body. A 15-week catechetical methods course prepares the members for their work at Saint Simon's Mission and their teaching duties with retarded children and non-Catholic adults.

Brother Firminian Joseph, moderator, pauses to check a few last minute details with a few of the members of the Benilde Club.

N.F.C.C.S.

The National Federation of Catholic Students on a national scale affects the student bodies of more than two hundred Catholic colleges in America. NFCCS coordinates co-curricular activities of a religious nature on the nation's Catholic campuses, and by this means presents to the Catholic college community the role of the student as a member of the lay apostolate. Among other things, NFCCS sponsors workshops in human relations and family life.

Members of NFCCS kneel in front of their recruiting display, which the organization had set up in the lobby of the College Union Building.

Brother E. James, F.S.C., College Special Events Representative, shows the La Salle of the future to student leaders and senior class officers. (L to R) Brother James, James Kirschke, John Johnson, William Wicklem, James Cavanaugh, Denis Cummings, Dennis Dougherty, John Farrell, and Michael Kennedy.

EVENING DIVISION

NIGHT LIFE

A quiet corner in the Library is the ideal place to browse through a set of notes before class.

Unlike that castle of ancient myth, La Salle College does not disappear into the mist after the sun goes down. On the contrary, Twentieth Street and Olney Avenue is ablaze, both electrically and intellectually, until well into night, most evenings. And the students who inhabit these halls during this time are not much different—except possibly in age—from those collegiates whose domain La Salle is under the noonday sun. Evening students also have to undergo that peculiar torture, registration. They too enjoy a quiet, relaxing moment or two in the Library Reading room or in the Lounge of the College Union Building. The Snack Bar is also their refuge, where they can complain, drink coffee, plan campus politics, drink more coffee, cut a class and drink still more coffee. In the shadows of the evening and the darkness of the night, La Salle College might seem an entity separate from the day time institution; but in heart, mind, and spirit, it is the same.

The College Union Lounge is often the scene of hectic social affairs, but for the Evening Division student it means silence, solitude, and, sometimes, sleep.

When other beverages are not handy, a quick cup of coffee serves as a suitable companion to the regular diet of conversation that is offered in the Snack Bar.

Twice a year evening students, like students everywhere, are subjected to a dreaded, tedious, but very necessary process euphemistically termed "registration." While the Administration of the College tries to make this procedure as painless as possible, each student breathes a sigh of relief when it is over—by the way, so does the Administration.

From the looks on their faces it seems that only one of this group did well on that exam. The Snack Bar provides a handy retreat to which students can retire to expound upon the various injustices they have received at the hands of their unmerciful mentors.

STUDENT CONGRESS

Since its inception in 1949, the Student Congress of the Evening Division has acted as the official representative of the student body in relations with the administration and the faculty of the College in matters related to extra-curricular activities and student welfare. In general, its purpose is to cultivate, promote, and manage all social and other affairs conducted for the benefit of the entire student body; to promote the general welfare of the students and of La Salle College; and to act as an advisory body between the students and the administration. The officers and representatives of Congress unselfishly devote their energy and time in the interests of the student body. The Student Congress has achieved an enviable record of progress and success, so much so that any student governing organization would be proud to claim this Congress for its own.

John Roodfuss welcomes Miss Sandra Scavuzzo and her escort, Neil Hagerty, to the '64 Winter Dance, which was held at the Irish Center.

At one of Congress's regular after-ten meetings, Vice-President Frank Kirk distributes the agenda, which is, as usual, replete with any number of problems that the members of the Student Congress are called upon to solve.

An organization is no better than its leaders. This year the Student Congress, as in the past, has placed its top men in the top positions. Congress officers for 1963-64 were (l to r) Thomas Memmo (Secretary), James Abele (President), Frank Kirk (Vice-President) and Roy Barry (Treasurer).

Running a dance is no easy thing, as John Roodfuss and his Winter Dance Committee discovered when they were confronted with one after another snafus.

Senior Class Representatives double as waiters at the Winter Welcome Dance, which took place at the Commodore Barry Club (Irish Center) on September 28, 1963.

The officers of the Senior Class hold an informal meeting in the Snack Bar to discuss plans for the Senior Dinner Dance. (L to r) Frank Johns (President), William Glancey (Vice-President), Joseph Murphy (Treasurer), and Arthur Martinelli (Secretary).

SENIOR

Making new acquaintances is just one of the many enjoyable happenings which occur at each of the Evening School dances.

Having just removed their masks (?), evening students and their dates "pass in review" at the Senior Social Halloween Dance, held this year at that old favorite —the Irish Center.

Six years might seem a long time in anyone's life; but when viewed by a graduating evening college student, this span seems to have passed all too quickly. The few hours that an after-dark student spends on the campus of his alma mater should make his college years even more special for him. It might be wondered whether or not an evening student can acquire a love for and a loyalty to his college, inasmuch as he spends considerably less time in direct connection with his school than does his day school counterpart. Yet, it is because these moments are fewer that they are more valuable to the evening student. He cannot afford to take them for granted.

Each year the officers of the Senior Class of the Evening School expend a great portion of their store of energy and talent to insure that this last year of collegiate life is a memorable one. This academic year—1963-64—was no exception. Frank Johns, Bill Glancey, Joe Murphy, and Art Martinelli measured up to the challenge and example set for them by the Senior Class officers of the past. Of course, the whole body of Senior Class Representatives was unstinting in its efforts to aid and support its officers. All in all it was a good year—one to be remembered.

CLASS

Demonstrating that unique skill and grace which is theirs as a result of the six-year tenure in the Evening School, members of the Senior Class football contingent steamroller over the hapless underclassmen by a score of 24 to 0.

Accounting Association officers, Elbert Brewster (Vice-President), William Kugler (President), and Nicholas DelSordo (Treasurer), courteously and patiently smile at yet another of Secretary Harry Adler's many jokes.

ACCOUNTING ASSOCIATION

The Accounting Association was chartered to foster closer and more mutually profitable relations among accounting students and to promote greater interest in and a wider knowledge of the accounting profession. The Association acquaints all students with the opportunities which exist in the field of accounting. Both off-and on-campus lectures are the chief means by which the advantages of a major in the accounting discipline are promulgated to any interested members of the student body. The highlight of the Association's year is its "gourmet's dream"—the annual banquet, at which the faithful members and their adviser are rewarded in some small degree for their efforts throughout the past year.

Members of the Association were afforded the opportunity to inspect some of the newest equipment being used in the accounting field, when they toured the IBM installation on John F. Kennedy Boulevard.

Having just been awarded their official scrolls, the newest brothers of Cross Keys pose for a portrait. This year's inductees included faculty members Joseph M. Carrio, John L. Harbison, and H. Richard Seltzer, as well as eleven of the most distinguished upperclassmen.

CROSS KEYS

Cross Keys functions as a service organization which fosters in the student an ambition for intellectual betterment. This honorary fraternity has as one of its principal aims the providing of the means by which the life of an evening school student can be enriched.

The membership consists of degree students, faculty, and alumni who have contributed, in some significant manner, to the improvement of extra-curricular activities at the College. With the combined experience, garnered from the various contingents which compose the body of the Fraternity, the members assist the College and various student organizations in the planning and execution of both business and social functions. In addition, the Fraternity offers its services to benefit individual students.

Officers of Cross Keys take time out from this year's initiation ceremonies to have this photograph taken. They are (l to r) James Abele (Treasurer), William Glancey (Secretary), Leo Rodgers (President), and Frank Johns (Vice-President).

Members of I.E.E.E. seem quite engrossed in what Mr. Frank Shandelman, Vice-President of Vector Manut Corporation, has to tell them.

I.E.E.E.

The I.E.E.E. is the student branch of the national professional engineering organization. The goal of this student organization is to acquaint its members with a knowledge of the many specialties that exist in the electrical-electronics industry. These objectives are obtained by means of a program of speaker-meetings at which engineers and scientists from the metropolitan area deliver lectures on their particular fields of endeavor.

The officers of I.E.E.E. check the agenda for one of their regular meetings. This year's officers were (l to r): Thomas Donnelly (Secretary), Eugene Herbert (Treasurer), David Miller (Vice-Chairman), and Robert Donaghy (Chairman).

MARKETING ASSOCIATION

The Marketing Association promotes student interest in the principles and techniques of marketing as well as advancing ethical practices in this field. These objectives are achieved by means of an annual program of speaker-meetings, films, and dinners at which a guest lecturer is invited to give the principal address. The Evening Division Chapter of the Association is officially registered with the American Marketing Association.

The speaker at the October meeting of the Association was Mr Carl H. Franklin (l), of the Prudential Life Insurance Company Assisting Mr. Franklin were Vice-President Ed Kelly (center) and President Ed Lynch.

One of the regular attractions of Association meetings is the presentation of outstanding guest speakers. Here the club officers greet two of their guests. (L to r) Robert Wassel (Secretary), Edward Kelly (Vice-President), Ned McDermott, Budd International Division; Pat McCabe, Bureau of Foreign Commerce; Edward Lynch (President), and Jerry Walsh (Treasurer).

The brewing process is a rather complicated affair; and here, members of SAM react in various ways to the message that has just been drawn for them.

S.A.M.

The Society for the Advancement of Management is the recognized national professional society of management men. La Salle's student chapter pioneered as the first Evening Division branch of SAM and has consistently maintained a place among the top ten chapters in the country. The varied activities, which include speaker-meetings, plant tours, films, an annual management conference, and a monthly newsletter, are developed to further the growth of all students who wish to pursue a career in management, no matter what their majors.

On Thursday, February 20, Kathryn O'Hay Granahan, U. S. Treasurer, spoke to the assembled members of SAM on "The Public Debt."

The officers of SAM for 1963-64 were (l to r): Ken Johnson (2nd Vice-President) Tom Gall (Treasurer), Joe Darcy (President), Leo Troy (Secretary), and Matt Romano (1st Vice-President).

Ph. T. Award

The Ph.T. (Putting him Through) was originated at La Salle College to pay tribute to the wives of the graduating seniors. It is awarded in recognition of the sacrifices and efforts that the wives make in assisting their husbands in obtaining their degrees. Traditionally, this "degree" is conferred on the wives of all the graduates on the first Sunday before Commencement. This year graduation for the wives was June 7.

One of this year's Ph.T. recipients was Helen M. Barrett, wife of Joseph Barrett, a member of the graduating class of 1964. Joe started night classes at La Salle in the Fall of 1956, and after eight years received his B.S. in Business Administration at this June's Commencement Exercises. He and Helen have been married for eleven years, and during this time they have had six children.

Joseph Barrett and his wife, Helen, pose in their home with their children (l to r, 1st row) Matthew and Charles. (2nd row) Louis, Mary Sue, Patrick, and Leo.

SPRISSLER AWARD

The Award Committee is selected by the President of the Student Congress, with the approval of the Dean. This year's Committee included (l to r) Barney Hipp, Fred Banks, and Jack McClure.

The Sprissler Award was originated in 1952 by the Student Congress to honor and perpetuate the name of the Founder and First Director of the Evening Division, Mr. Joseph J. Sprissler, now Vice-President for Business Affairs. It was under Mr. Sprissler's sound guidance that the Evening Division received its initial development towards the success it has achieved today. He not only worked unceasingly to insure this success, but was also deeply interested in the well-being of the students and their future. The Award is presented at the Founder's Day Convocation, May 15, and consists of a plaque bearing the inscription: "For Outstanding Participation in Extracurricular Activities."

The decision was particularly difficult this year. In addition to Award winner Jim Abele (center), the following runners-up received certificates of recognition (l to r) Leo Troy, Leo Rodgers, Matt Romano, and Frank Johns.

SPORTS

LASALLE
42
34

The 1963-64 La Salle College Soccer Team (Kneeling, l to r) Joe Ganz, Jim Higgins, Jim Pomilo, Bucky Durney, Maurice Cox, John Digilio, and Tony Barbata. (Center) Manager Jules Horvath, Don Dunn, Tom O'Hara, Al Ruppert, Frank Degnan, Jack Crockett, and Coach Smith. (Back) Al Baranyi, Ed Reda, Andy Quinn, Fred Baranowski, Chris Reimel, Jack Kenny, and John Uelses.

SOCCER

With the 2 to 1 win over P.M.C.—the club's first victory in almost two years—and the tie with arch-rival St. Joseph's, Coach Joe Smith had every reason to believe that this season's record would be a vast improvement over the 0-10-1 card of last year. Coach Smith felt that for the first time in years he had the necessary depth to allow him to experiment and rest his crew. However the fates were against him. Although fighting valiantly, the team went down to four straight defeats and ended the season with a 1-6-1 record.

Bucky Durney just can't seem to believe the form displayed by John Uelses in heading the ball.

The fancy footwork of Maurice Cox momentarily confused one of Gettysburg's players; but just for a moment however, as Gettysburg came back to score four goals to win the match.

TRIATHLON

The Triathlon Club, sponsored by the ROTC to foster the development of potential Pentathletes for the United States, entered its third year of competition wih high hopes for a vicorious season. Major John J. Conboy, Club Adviser and Coach, had a strong nucleus of returning veterans and a fine sprinkling of freshmen around which to build. Competition for starting positions was very keen. Senior Don Walheim, Juniors John Becher, Bill Conroy, and Joe Dieterle, along with Sophomores Jim Keane and Jon Walheim were veterans of the 1963 season. New members included Jim Abel, Tim Carr, Jim Geary, and Bob Moore. The schedule was the most difficult in the Club's history. Away dual competition included meets with the Air Force, the Naval, and the Military Academies, and the Open Championship was held at West Point. One home meet was played, that with the West Point Cadets and the Midshipmen of Annapolis.

The 1964 La Salle College ROTC Triathlon Team (1st row, l to r): Major John J. Conboy and Captain William F. Burns (Advisers). (2nd row): Joseph Dieterle (Vice-President), John Becher, Donald Walheim (President), and James Keane. (3rd row): Jon Walheim, Robert Vander Neut, and William Conroy (Secretary-Treasurer). Not pictured: James Abel, Timothy Carr, James Geary, and Robert Moore.

RIFLE

The La Salle College Varsity, JV, and ROTC Rifle Teams completed their twelfth season in 1964, with trophies in all three leagues. Winners of the Greater Philadelphia Junior Varsity Rifle League first place trophy, the JV riflemen equaled the successful record established in 1963. The Varsity Rifle Team had an unbeaten league season as the Yearbook went to press, and the ROTC Rifle Team was assured of at least second place in the Philadelphia ROTC League.

Led by team captain John Smoluk, the ROTC firers exceeded an average of 1400 points per match; the team also broke the college record with a single match high of 1416 points. Varsity captain Gerald Harley was instrumental in establishing a Varsity League in the Philadelphia area this year, and lead his team to an almost certain first place finish. JV chances for a winning season were enhanced early in the competition by team captain Max Dobles and Randy Larsen, the team's high shooter. The league-sweeping teams were coached throughout their seasons by M/Sgt. A. Baranowski of the Military Science Department. Captain William Burns was the Officer-in-Charge.

The 1963-64 La Salle College Rifle Team (kneeling, l to r): Warren Chunn, Randolph Larsen, Max Dobles (J.V. Captain), John P. Smoluk (ROTC Captain), Gerald Harley (Varsity Captain), Michael Koniers (Standing): Captain William F. Burns (O/C Rifle Team), Joseph Kendra (Manager), Dennis McGrath, Thomas McGovern, Richard Murphy, Louis Simmers, Paul Michel, Paul Moss, and M/Sgt. A. Baranowski (Coach)

The 1963-64 La Salle College Varsity Basketball Team (kneeling, l to r): Joe Danzi, Joe Lynch, Al Tezsla, Captain Frank Corace, Walt Sampson, George Sutor, and Gerry Marano. (Standing): Curt Fromal, Joe Cunnane, Coach Bob Walters, Manager Dick Barry, Frank Gutenkunst, and John Hart.

BASKETBALL

Making their seasonal debut at the Palestra, the Explorers sailed through Albright 76-44, dispelling apprehension right and left over the new coach and the new team. That Bob Walters' team, with its two new starters, Curt Fromal and Joe Cunnane, would be a hustling one was obvious right from the start.

However, more than hustle was needed as La Salle began its rugged schedule in earnest by dropping two in a row to Creighton and Louisville. But then the Walterites settled down, captain Frank Corace found his eye, and the Explorers were off to win nine straight.

Along the way, the combination of Fromal, Cunnane, Corace, Sutor, and Sampson, alternating with Tezsla and Carpenter, beat such powers as Northwestern, St. Bonaventure, and Pennsylvania. The 83-80 victory over the Bonnies gave La Salle the Quaker City Tournament championship, its biggest in nearly a decade. In addition, Corace set a tourney scoring record of 80 points, one of which was his 1,000th point.

George Sutor drops in two as La Salle takes the initial step to The Big Five Championship by downing Penn 61 to 58.

The Explorers find their name in lights, as they discover victory in New York's Madison Square Garden by defeating their Christian Brother rivals, 75-62.

Leaping high to the tune of "The Hawk is Dead," center Walt Sampson snags a rebound in La Salle's impressive 80-70 victory over its City Line rival.

Frank Corace, La Salle's front court ace, pops in a short one-hander as the Explorers romp Lafayette in MAC competition

◀ Curt Fromal, the Explorers' "quarterback," fast-breaks into a three-point play.

"I think I'll take my basketball and go home," Harry Carpenter seems to say in LSC's initial game in the Quaker City Tourney. ▶

Al Tezsla, Coach Walters' invaluable sixth man, drops one in the bucket against Penn.

Getting back on the road, the Explorers had three flat tires—Duquesne, Miami, and Georgetown. Then, however, the Gettysburg meeting began another streak that included the season's most satisfying and impressive win: the decisive and uncontested 80-70 victory over Big 5 rival St. Joe's. The Explorers then added insult to injury by feeding leftover Hawk to the Wildcat, as nationally ranked and NCAA-bound Villanova fell to the power of La Salle, 63-59.

But the up-again, down-again La Sallians hit the down phase soon after and lost to Seton Hall and Temple, thereby losing an NCAA bid. But there was some consolation; the Explorers did win their first outright Big 5 title. Still nurturing hopes for an NIT bid, La Salle took two of their next three games. The two wins were over Canisius and Utah State, another NCAA entry. The setback came at the hands of Western Kentucky. Disappointed at being passed over by the NIT Selection Committee, the Explorers sleepwalked their way through a 63-61 loss to Loyola of the South and closed their season with a 16-9 record.

Sticking like glue to the Palestra floor, these up-state New Yorkers let Harry Carpenter (23) and George Sutor (12) vie for credit on this lay-up.

Taking time-out from winning tournaments and killing hawks, Al, Frank, and George chat with Coach Bob Walters.

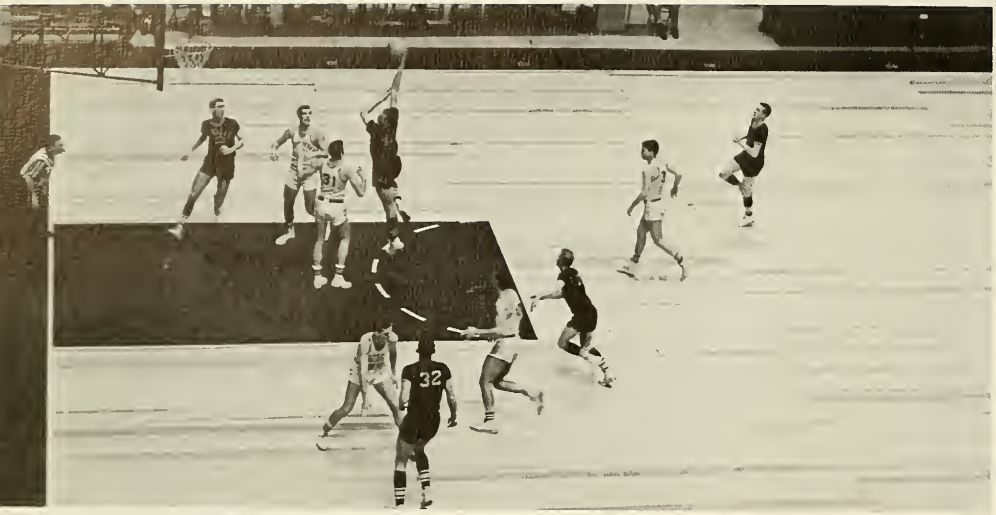

Here, the Explorers' precision shows the effect of a well-coached team.

La Salle Freshman Basketball Team, City Co-Champions. Top Row (from left): Bill Magarity, Warren Tanksley, Manager Paul Mullen, Jim Graham, Coach Joe Heyer, George Paull, Chuck Storm. Bottom Row (from left): Hubie Marshall, Dan Albright, Brent Blundin, Bill Snow, George Smith and Ed Burke.

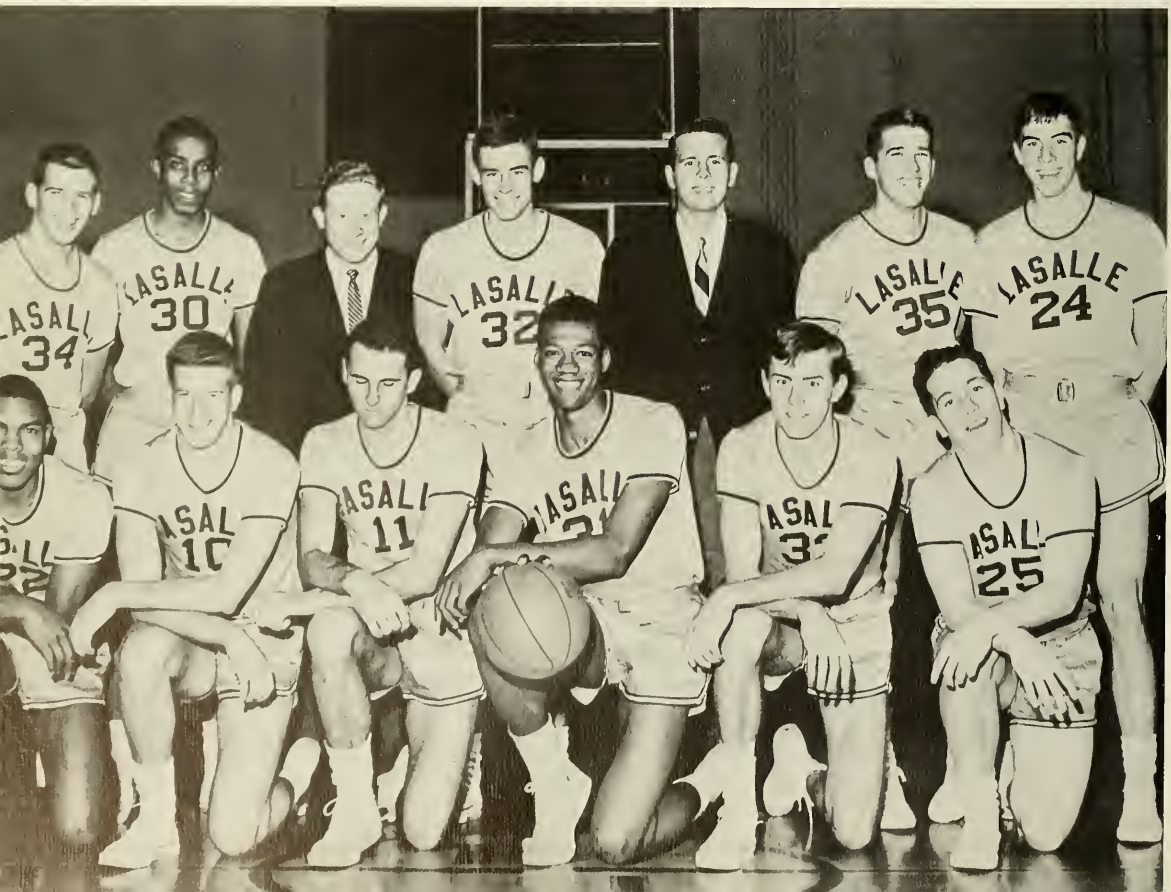

BASKETBALL

Harry Carpenter (23) and Walt Sampson (42) pause for the downward flight of the ball in championship game with St. Bonaventure.

These half-time antics proved prophetic, as Villanova's wildcat is dragged out.

Joe Cunnane, verifying the rumor about his fast-hands, whirls away from an attempted Georgetown steal. Joe's own theft put this one in the bag for the home team.

Coach Bob Walters and team captain Frank Corace admire the ball used by Frank to score his one thousandth point earlier in the evening against Georgetown in the Quaker City Tournament. Corace also set a Tourney record of 80 points for three games.

"Shucks! I let him get away again," exclaims Curt Fromal's befuddled defender as the little guard handily drives around the bigger man.

	La Salle	Opponent
Albright	76	44
Creighton	62	77
Louisville	60	70
Bucknell	93	75
Lehigh	68	40
Niagara	58	54
*Northwestern	91	69
*Georgetown	80	69
*St. Bonaventure	83	80
Pennsylvania	61	58
Lafayette	100	86
Syracuse	63	61
*Quaker City Tournament		

	La Salle	Opponent
Duquesne	58	89
Miami	99	121
Georgetown	81	85
Gettysburg	50	46
St. Joseph's (Pa.)	80	70
Manhattan	75	62
Villanova	63	59
Seton Hall	68	75
Temple	57	63
Canisius	91	81
Western Kentucky	95	107
Utah State	90	85
Loyola (South)	61	63

The colorful career of Mr. John Smith, La Salle's trainer, stretches back over half a century. In 1912, he began work for the Philadelphia Department of Recreation. Then four years later he tried out with the Phillies, playing in the Peninsula League for a short period of time. Afterwards he returned to his Recreation Department job. During World War I Mr. Smith assisted Commander By Dickson, 4th Naval District Athletic Director. After the war, Mr. Smith held teaching and administrative assignments in the public school system. Then, in 1931, he was appointed Chief of the Department of Recreation, remaining in this office until 1952. Finally, in 1956, Mr. Smith accepted the position of trainer for La Salle's athletic teams.

Walt Sampson, the Explorers' towering center, pushes a shot skyward against Villanova. Big Walt's power under the boards and deadly jump shot will be sorely missed next season.

SWIMMING

La Salle's predominately young team competed in fourteen dual meets, garnering twenty-eight pool and school records, and the Middle Atlantic Conference Championships in this year's season. Coach Joe Kirk's Explorers started a winning season at Temple on January 4th that carried them to second place in the M.A.C. and a 12-2 record.

Returnees from last year's squad included freestyler Bruce Trainor, captain and strong freestyle champion; backstroker Charlie Trowbridge, diver Mike Kennedy, and breaststroker Joe Dieterle. Although a nucleus of experienced men returned for this year's squad, lack of depth prevented the Explorers from capturing the M.A.C. championship. Still, Sophomores Jim Abel, Tim Carr, Jim Keane, and Jon Walheim added their fantastic abilities to enable the squad to finish the season in highly respectable fashion.

Jim Abel set several pool and school records in freestyle competition, while Jon Walheim proved to be the top man on the squad. Walheim, who also holds the school's 50 and 100 yard freestyle marks, led the La Salle squad in the M.A.C. title swim, capturing the 50 and 100 yard freestyle events in the record breaking times of 0.22.2 and 0.49.6 respectively.

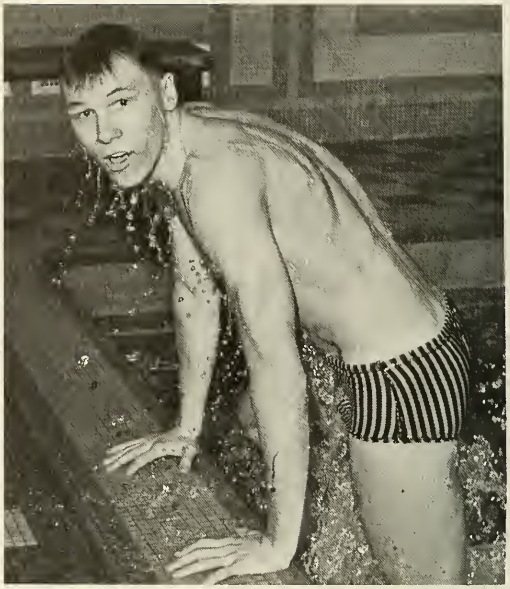

Jon Walheim, star in both the freestyle and the backstroke, emerges from the pool after winning yet another race and setting yet another record breaking mark.

The 1963-64 La Salle College Swimming Team (front, l to r): Bob Moore, Tim Carr, Tony Fratto (Manager), Joseph Kirk (Coach), George Shuncke, and Jim Keane. (Middle): Joe Dieterle, Bill Conroy, Bruce Trainor (Captain), Pat Hogan, Jon Walheim, and Charlie Trowbridge. (Top): Jim Abel, John Becher, Mike Kennedy, Gary McNulty, John Cole, Mike Mueller, and Don Walheim.

Soph Jim Abel plunges into the water for the start of what is his specialty, the grueling distance freestyle.

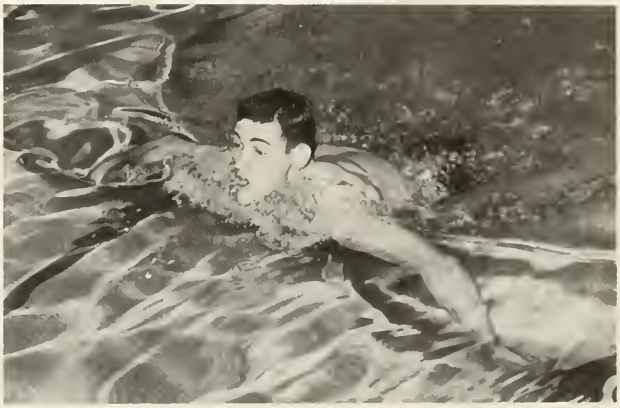

Adding to the strength of La Salle's front line, Joe Dieterle strokes the team to its only first place finish in the Villanova meet.

While the spectators watch in obvious awe, diver Mike Kennedy displays nearly flawless form. Mike carried the complete burden whenever the team was confronted with diving chores.

Coach Joseph Dougherty confers with the officers of the 1964 crew (l to r): John Moore, Ken Shaw, Coach Dougherty, and Captain Dennis Dougherty.

Ken Shaw (left) and Tom Reynolds lead the way, as the crew carries the shell out of the boathouse for another early morning workout.

In order to obtain a winning combination, Coach Dougherty has his team on the river regardless of the weather.

CREW

Regardless of weather conditions, practice sessions are held twice daily during the regular season. These grueling sessions, combined with the skillful coaching of Mr. Joseph Dougherty, have made La Salle's crew one of her most successful varsity squads. The early meets on the crew's schedule usually include several difficult encounters, including a few races in Florida during the Easter vacation. These meets pale in importance though when placed alongside the traditional big Saturday in May when La Salle hosts other Eastern and Southern schools on the Schuylkill for the renewal of the fight for the Dad Vail Trophy, emblematic of small college rowing supremacy.

The varsity eight plunge their oars into the Schuylkill in time to the rhythmic chant of the coxswain. The crew practices all year long, even though it competes for less than a total of one hour.

The 1963-64 La Salle College Crew (clockwise): Coxswain Leo Mullen, Ray Tareila, Kevin Coyle, Ken Shaw, Tom Reynolds, Dennis Dougherty, Coach Joseph Dougherty, John Snyder, George Shanks, George Meck, Jim Wickis, John Moore, Manager Paul Dornish, and Coxswain Ed Moore.

The members of the 1963-64 Tennis Team were: (L to r standing) Coach Art Condon, Paul Schoenberger, Jack Canney, and Manager Tom Hovancik. (Kneeling) Frank McNally, Paul Naughton, and Ralph Ipri.

TENNIS

Fortified by the return of three members of last year's varsity, Coach Art Condon felt that his 1964 team was primed for the arduous schedule that had been set for them. Coach Condon rested his hopes on the play of veterans Paul Naughton and Paul Schoenberger, and the hustle of senior Jack Canney. In addition, the coach had occasion to call on the talents of newcomers Frank McNally and Ralph Ipri.

Senior Paul Naughton proved to be a clutch player in many of the team's meets.

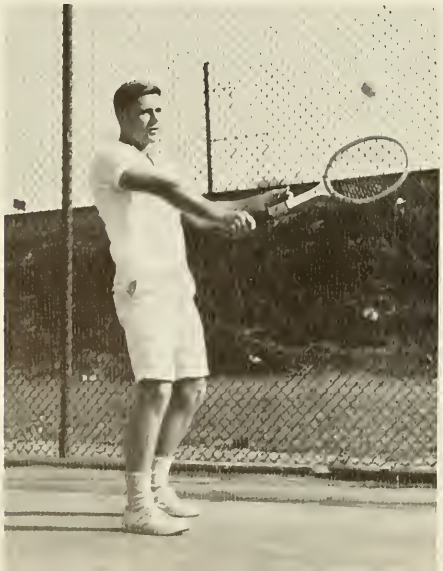

One of the strongest parts of Jack Canney's game was his serve.

GOLF

Dr. Robert Courtney and team captain Jack Stack review the golf rules in preparation for the team's first match of the season.

Bert Dacey, junior member of the team, practices his swing in a pre-season workout.

Hardly had the signs of winter begun to disappear than golf coach, Dr. Robert Courtney, and his team were preparing for the commencement of the annual intercollegiate competition. During the past few years, the team has consistently improved its record. With the return of a few valuable veterans, the relatively young squad had high hopes for this year's record.

Two years ago the team made its first appearance in the MAC Championship tournament and was in the thick of competition again this spring. As always, arch-rivals St. Joseph's and Villanova provided La Salle with her stiffest opposition. Senior Jack Stack again proved to be the team's most consistent player.

Just before setting out on the course, team manager Tim Brennan (center), Charlie Robino (left), and Bert Dacey pose for the team's yearbook picture.

The 1963-64 La Salle College Cross Country Team (kneeling, l to r): Pat Ward, Pete Volk, Dick Daly, Mike Costello, and Phil Duffy. (Standing): Mike Murphy (Manager), Dick Bernhardt, Bill Holmes, Pete Dougherty, Larry Patterson, Paul Minehan (Captain), Tom McDonnell, and Coach Frank Wetzler.

The Explorer trackmen completed this year's season with an outstanding 5-2 dual meet record and the enthusiastic praise of Coach Frank Wetzler. Not only did the harriers regain the Middle Atlantic Conference championship, but for the first time in the school's history the coveted IC4A trophy was added to La Salle's collection. Paul Minehan's second straight 1st place finish at the IC4A's and the combined support of Tom McDonnell, Larry Patterson, Bill Holmes, and Pete Volk made the day for the Explorers.

With the majority of last year's varsity returning, La Salle's track team opened their highly promising season in early April. Because of unusual strength and depth the trackmen are heavily favored in the M.A.C.'s. The debut of John Uelses, the world's first 16-foot pole vaulter, gave the La Salle squad added hope in field events.

Coach Wetzler supervises his charges during their construction of the wooden track which was used for outdoor practice, in preparation for the indoor season.

With a nod of thanks and appreciation to the University of Pennsylvania and her Athletic Director Jeremiah Ford who provided the materials, La Salle's cindermen set in place a section of their new practice boards.

TRACK AND CROSS-COUNTRY

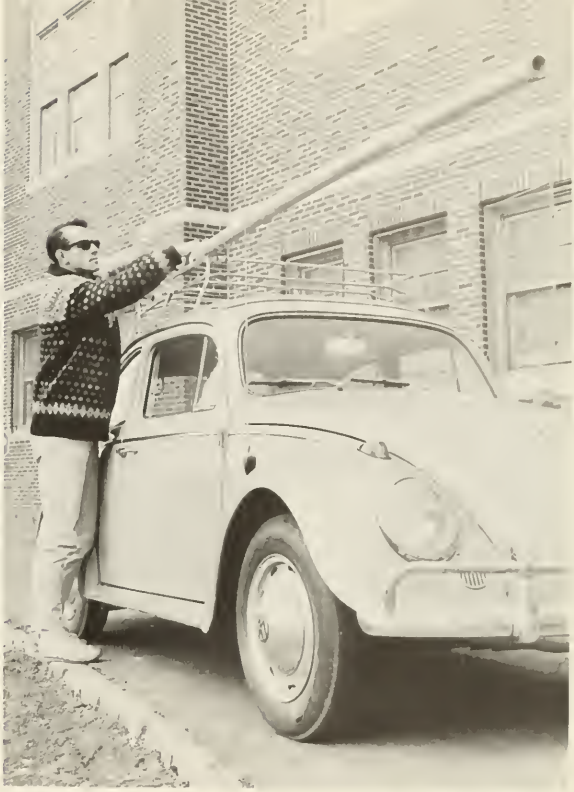

Checking to insure that his famed fiber glass pole is securely in place, John Uelses sets out for the New York A. C. Games, where he set another meet record.

In a rare show of emotion, the usually stoic Frank Wetzler chucks Yogi Minehan under the chin after Yogi's first place finish in the IC4A.

BASEBALL

With a large number of key players returning from last year's squad, Coach Gene McDonnell had every reason to believe that his 1964 team would easily better their '63 mark of 6-10-1. Even with that disastrous record, which included a 3-5 MAC mark and a seventh place finish in the conference, the Coach had reason for hope. Included in the returning lettermen were ace shortstop and team captain Jim Ambrosius, who hit .385 last season and led the team in RBI's (14), extra base hits (8), and doubles (4); and star second baseman Dewey Goetter, team leader in home runs (4) and total bases (37). Coach McDonnell's biggest headache was finding replacements for his top relief pitcher, Joe Evancich, who posted an outstanding 10-1 record last year, and for speedy righthander Joe McNally. Still, with a majority of the team which won the 1963 MAC batting title, the Coach's prediction of a much better showing this season proved true. Prior to the season's start, the grind of spring practice was sweetened by a mid-March trip to Florida during Easter recess.

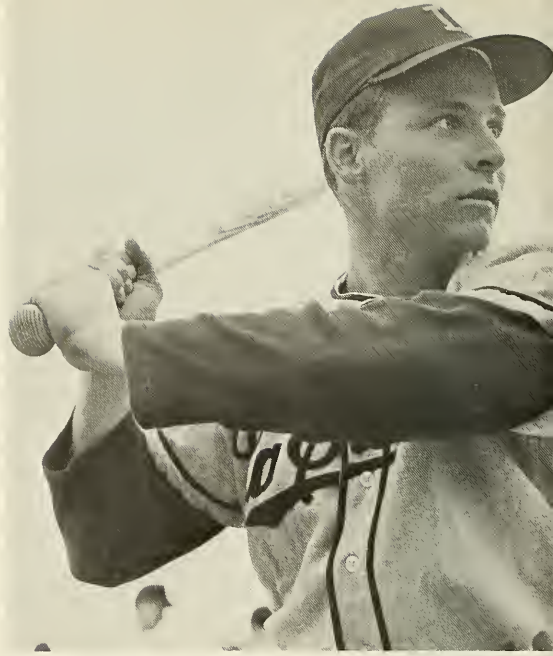

Team captain and star shortstop Jim Ambrosius added much needed strength to the Explorer nine.

The 1963-64 La Salle College Baseball Team: (Back row, l to r) Jim Ambrosius, Frank Gallo, Rich Yastrzemski, Tony Martin, Rich Kling, Tony Crone, Phil Kontrabecki, Dewey Goetter, Pat Buckley, and Bruce Wenger. (Seated) Dick Espenship, John Buyarski, Jim Knauff, Coach Gene McDonnell, John Picollo, Joe Malizia, and Joe Spence. (Front) Tom Cuomo and Len Bracale.

Jim Ambrosius backs up Joe Spense's throw to Dewey Goetter, which trapped Dick Espenship off second base.

During a practice session, Bruce Wenger stretches for a low throw to first base.

GRADUATES

THOMAS J. ABBOTT • 3229 *Merchantville Avenue, Pennsauken 8, N. J.* • B.A. IN ENGLISH-EDUCATION • Benilde Club 3, 4 (Treasurer 4); Herbert S. Weber Society 2, 3.

JAMES H. ABELE • 2303 *S. Bonsall Street, Philadelphia 45, Pa.* • B.S. IN FINANCE • Cross Keys Fraternity 5, 6; Dean's Honor List 2, 3, 4, 5, 6; EXPLORER 6; Marketing Association 6; Senior Class Representative 6; S.A.M. 2, 3, 4, 5, 6; Student Congress 1, 2, 3, 4, 5, 6 (Secretary 4, Vice-President 5, President 6).

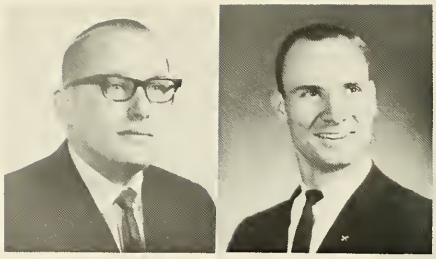

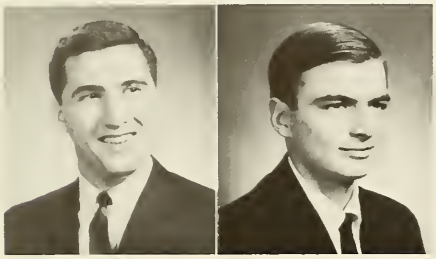

MICHAEL E. ACETTA • 3124 *Knorr Street, Philadelphia 49, Pa.* • B.S. IN MARKETING.

NICHOLAS P. ACOCELLA • 48-65 *Street, West New York ,N. J.* • B.A. IN ENGLISH • Collegian 2; Dean's Honor List 2, 3, 4.

JOHN V. ADELSBERGER • 874 *Edgehill Road, Ardsley, Pa.* • B.S. IN INDUSTRIAL MANAGEMENT.

WILLIAM H. ADELSBERGER • 1366 *Grovania Avenue, Abington, Pa.* • B.S. IN ACCOUNTING.

BERNARDINO A. ALBENCE, JR. • 15 *Maryland Avenue, Penns Grove, N. J.* • B.A. IN ECONOMICS • Economics Club 3, 4; EXPLORER 4; NFCCS 1, 2, 3, 4; Residence Council 2, 3, 4; Sigma Phi Lambda 1, 2, 3, 4 (Vice-President 4); Inter-Fraternity Council 3, 4.

HENRY ALEXANDROWICZ • *New De Haven Street, W. Conshohocken, Pa.* • B.A. IN BIOLOGY.

WILLIAM ALFE • 6927 *Buist Avenue, Philadelphia 42, Pa.* • B.A. IN ECONOMICS • College Union Committees 1, 2; Glee Club 1, 2, 3, 4; Il Circolo La Salliano 1, 2, 3 (Treasurer 2); NFCCS 1, 2.

BROTHER M. ALICIAN, F.S.C. • 915 *Spring Avenue, Philadelphia 17, Pa.* • B.A. IN PHILOSOPHY.

JOHN C. ALTROGGE • 8047 *Rugby Street, Philadelphia 50, Pa.* • B.S. IN INDUSTRIAL MANAGEMENT • S.A.M. 4, 5, 6.

JAMES C. AMBROSIUS • 6347 *Glenlock Street, Philadelphia 35, Pa.* • B.A. IN POLITICAL SCIENCE.

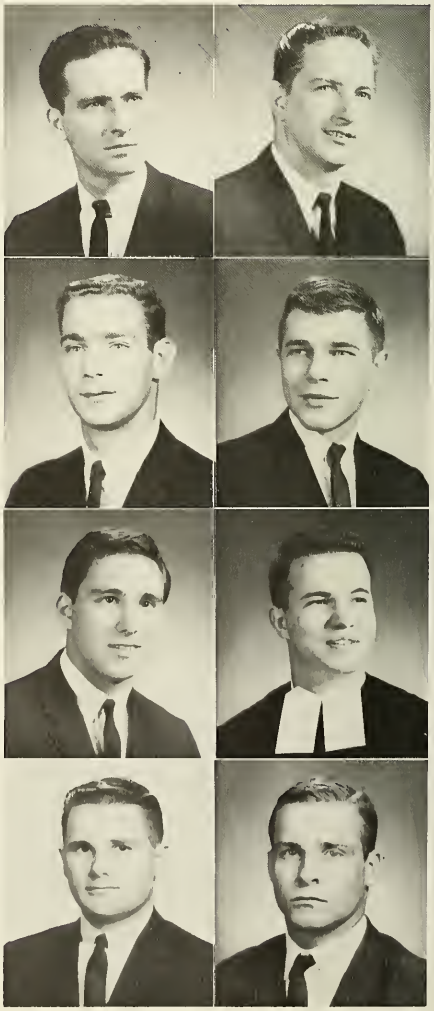

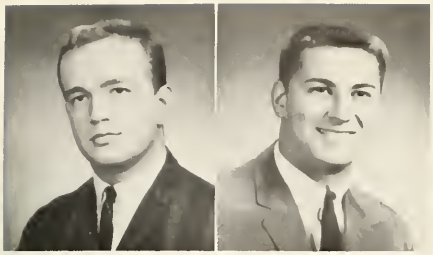

DENNIS L. ANGELISANTI • 430 *Elsie Street, Shillington, Pa.* • B.S. IN INDUSTRIAL RELATIONS.

CARMEN J. ARMENTI • 414 *Bert Avenue, Trenton 9, N. J.* • B.A. IN ECONOMICS • Economics Club 1, 2, 3, 4; NFCCS 1, 2, 3, 4; TKE 1, 2, 3, 4; SOC 1, 2, 3, 4.

ALPHONSE P. ARMINIO • 2622 *Old Welsh Road, Willow Grove, Pa.* • B.S. IN ACCOUNTING • Dean's Honor List 2, 3.

ROBERT C. ARNOSKY • 3210 *Friendship Street, Philadelphia 49, Pa.* • B.S. IN INDUSTRIAL MANAGEMENT • S.A.M. 2.

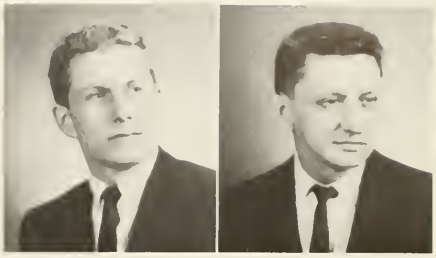

WILLIAM R. ASKINS • 336 *Stevens Street, Philadelphia 11, Pa.* • B.A. IN ENGLISH • Dean's Honor List 2, 3, 4; LIT 4 (Secretary 4), NFCCS 1, 2, 3, 4; Weber Society 3, 4 (Secretary 3).

BROTHER WILLIAM AUBREY, F.S.C. • 915 *Spring Avenue, Philadelphia 17, Pa.* • B.A. IN ENGLISH-EDUCATION.

ANTHONY T. BACHRACH • 6136 *Walker Street, Philadelphia 24, Pa.* • B.S. IN INDUSTRIAL RELATIONS • APO 3, 4; Industrial Relations Commission 3, 4 (Treasurer 3); Le Cercle Claudel 1; NFCCS 1, 2, 3, 4; S.A.M. 3, 4.

HARRY L. BAKER, III • 14027 *Erwin Street, Philadelphia 16, Pa.* • B.S. IN BUSINESS ADMINISTRATION.

CHARLES V. BANIONIS • 5403 *Westford Road, Philadelphia 20, Pa.* • B.S. IN MARKETING • NFCCS 1, 2, 3.

FREDERICK I. BANKS • 8370 *Summerdale Avenue, Philadelphia 15, Pa.* • B.S. IN MARKETING • Cross Keys 6; Marketing Association 2, 3, 4, 5; Senior Class Representative 6; Student Congress 2, 3, 4, 5.

HELMUT A. BARANYI • 1309 *Orangewood Avenue, Pittsburgh 16, Pa.* • B.A. IN FRENCH • German Club 4; Political Science Association 2, 3, 4; Le Cercle Claudel 1, 2, 3, 4; NFCCS 1; Soccer 2, 4.

JOSEPH C. BARRETT • 614 *Strahle Street, Philadelphia 11, Pa.* • B.S. IN GENERAL BUSINESS.

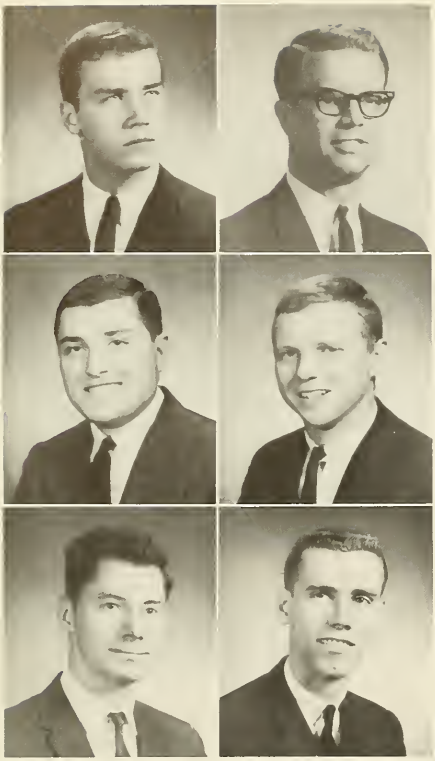

RICHARD F. BARRY, III • 5320 *Powhatan Avenue, Norfolk* 8, *Virginia* • B.A. IN PRE-LAW • Basketball 1, 2, 3, 4 (Manager); Collegian 2; EXPLORER 1, 2, (Business Manager 2); NFCCS 1, 2, 3, 4; Praefectus Club 1, 2, 3, 4 (President 4); SOC 4; Varsity Club 3, 4.

NORMAN B. BARTH • 7405 *N. 20th Street, Philadelphia* 38, *Pa.* • B.S. IN MARKETING • Marketing Association 6; Senior Class Representative 6; S.A.M. 6; Student Congress 5.

DOMENIC F. BASILE • 602 *E. Stafford Street, Philadelphia* 44, *Pa.* • B.A. IN POLITICAL SCIENCE • Caisson Club 3, 4 (Vice-President 4); Il Circolo La Salliano 1, 2.

JOSEPH P. BATORY • 6334 *Reedland Street, Philadelphia* 42, *Pa.* • B.A. IN ENGLISH-EDUCATION.

FRANCIS J. BECK • 227 *W. Mentor Street, Philadelphia* 20, *Pa.* • B.S. IN ELECTRONIC-PHYSICS • Institute of Radio Engineers 4, 5, 6.

NORBERT F. BELZER • 5734 *N. 5th Street, Philadelphia* 20, *Pa.* • B.A. IN BIOLOGY • College Union Committees 1, 2, 3, 4 (Recording Secretary 3, 4); Student Council 3, 4.

WARREN M. BENEDETTO • 416 *N. 2nd Street, Hammonton, N. J.* • B.S. IN FINANCE.

JOSEPH C. BENEDICT • 622 *Edgemore Road, Philadelphia* 51, *Pa.* • B.A. IN BIOLOGY • Crew 1 (Coxswain).

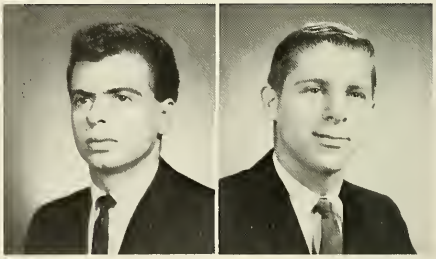

J. BRUCE BENNETT • 494 *Summer Avenue, Newark, N. J.* • B.A. IN BIOLOGY-EDUCATION • Glee Club 1, 2, 3; NFCCS 1, 2, 3; Sigma Phi Lambda 1, 2, 3, 4.

JAMES P. BENNIS • 517 *Parnell Place, Philadelphia* 44, *Pa.* • B.S. IN MARKETING.

JAMES A. BENSON • 1422 *St. Charles Place, Roslyn, Pa.* • B.S. IN ELECTRONICS-PHYSICS.

RICHARD L. BERNHARDT • 3453 *Princeton Avenue, Philadelphia* 49, *Pa.* • B.S. IN MARKETING • Cross Country 1, 2, 3; Marketing Association 1, 2, 3; NFCCS 1, 2, 3; Semper Fidelis Society 1, 2, 3 (Treasurer 3); Track 1, 2, 3; Varsity Club 1, 2, 3.

CARL E. BERKE • 315 *Holme Avenue, Elkins Park 17, Pa.* • B.A. IN POLITICAL SCIENCE.

RICHARD N. BEST • 15 *Trail Road, Levittown, Pa.* • B.S. IN ELECTRONIC-PHYSICS.

FRANKLIN E. BEYER • 720 *S. 55th Street, Philadelphia 43, Pa.* • B.S. IN MARKETING.

BERNARD J. BIEG • 7014 *Erdrick Street, Philadelphia 35, Pa.* • B.S. IN ACCOUNTING • Accounting Assocation 3, 4.

CLAY W. BIGELOW • 2944 *Banner Road, Willow Grove, Pa.* • B.S. IN INDUSTRIAL RELATIONS.

WILLIAM P. BISSELL • 601 *Station Avenue, North Hills, Pa.* • B.A. IN PRE-LAW.

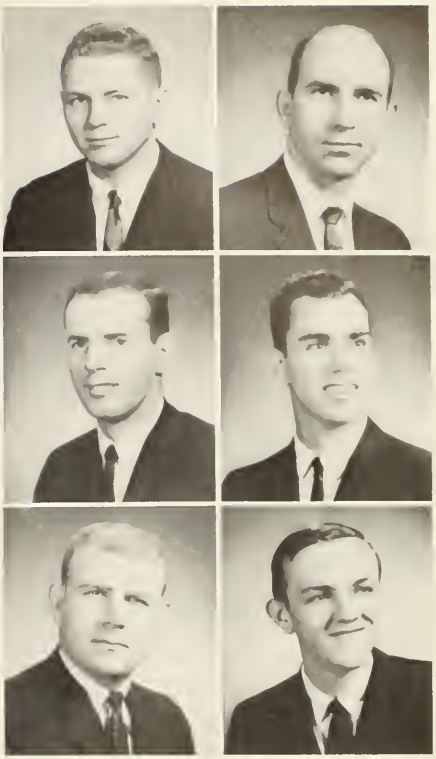

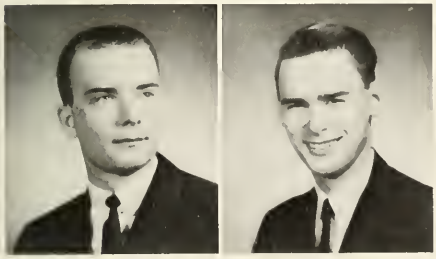

KEVIN W. BLESS • 1310 *Glenview Street, Philadelphia 11, Pa.* • B.A. IN PRE-LAW • NFCCS 2 (Junior Delegate 2); SOC 2.

HAROLD J. BLISS, JR. • 866 *Wynnewood Road, Philadelphia 51, Pa.* • B.A. IN ENGLISH-EDUCATION • Dean's Honor List 2, 3, 4; German Club 1, 2, 3, 4 (President 3); St. Thomas More Society 1, 2, 4; Sigma Phi Lambda 3, 4; SOC 3.

MATTHEW D. BLUM • 910 *Asbury Terrace, Philadelphia 26, Pa.* • B.A. IN BIOLOGY.

RICHARD L. BOKAN • 628 *Main Street, Hellertown, Pa.* • B.A. IN BIOLOGY.

PAUL J. BOLOGNONE • 6953 *Hegerman Street, Philadelphia 35, Pa.* • B.S. IN INDUSTRIAL MANAGEMENT • President's Guard 1, 2 (First Sergeant 1, 2).

EARL W. BORGARD, JR. • 4116 *Burwood Avenue, Pennsauken 8, N. J.* • B.S. IN MARKETING.

WILLIAM E. BORNAK • 2011 *E. Cambria Street, Philadelphia* 34, *Pa.* • B.A. IN CHEMISTRY • Alpha Epsilon Delta 4; College Union Committees 1; Dean's Honor List 2, 3, 4; Student Academic Committee 4.

BROTHER BERNARD BORROMEO, F.S.C. • 915 *Spring Avenue, Philadelphia* 17, *Pa.* • B.A. IN ENGLISH-EDUCATION.

CARL J. BOWDEN • 23 *Sellers Avenue, Upper Darby, Pa.* • B.S. IN CHEMISTRY.

JOSEPH R. BOWEN • 536 *Righter Street, Philadelphia* 28, *Pa.* • B.S. IN ACCOUNTING.

JOHN R. BOYD • 230 *Beechwood Avenue, Trenton* 8, *N. J.* • B.S. IN MARKETING • College Union Committee 3, 4; Marketing Association 3, 4; Masque 3, 4; NFCCS 1, 2, 3, 4; Soccer 4; Tennis 3, 4.

THOMAS E. BRADFORD • 102 *Timber Boulevard, Brooklawn, N. J.* • B.S. IN INDUSTRIAL MANAGEMENT.

JOSEPH J. BRADSHAW • 128 *Elmwood Avenue, Norwood, Pa.* • B.S. IN ACCOUNTING.

JOHN P. BRADY • 1823 *S. 65th Street, Philadelphia* 42, *Pa.* • B.S. IN ACCOUNTING • Accounting Association 2, 3, 4; Masque 2, 3, 4 (Treasurer 3, Producer 4).

MURRAY BRAND • 1315 *Greeby Street, Philadelphia* 11, *Pa.* • B.A. IN BIOLOGY • Fabrician Society 1, 2, 3.

FRANCIS P. BRENNAN • 5717 *N. Camac Street, Philadelphia* 41, *Pa.* • B.A. IN PRE-LAW • Glee Club 1, 2, 3; Intercollegiate Social Action Council 2, 3, 4 (Delegate 2, 4); NFCCS 2, 3, 4 (Regional President 3, National Vice-President 4).

MICHAEL C. BREWER • 111 *N. 3rd Street, Millville, N. J.* • B.S. IN BUSINESS ADMINISTRATION.

ROBERT J. BRINKER • *Brenda Lane, Audubon, Pa.* • B.A. IN PRE-LAW • Collegian 4; ROTC Band 1, 3; NFCCS 1, 3, 4.

GEORGE J. BRONKOVIC • 6154 *Tacawanna Street, Philadelphia 24, Pa.* • B.S. IN GENERAL BUSINESS.

JOHN J. BROPHY • 53 *River Lane, Levittown, Pa.* • B.A. IN MATHEMATICS • College Union Committees 1, 2, 3, 4; Collegian 3, 4 (Assistant Editor 3, Layout Editor 4); Dean's Honor List 2, 3, 4; Kappa Mu Epsilon 3, 4 (Vice-President 4).

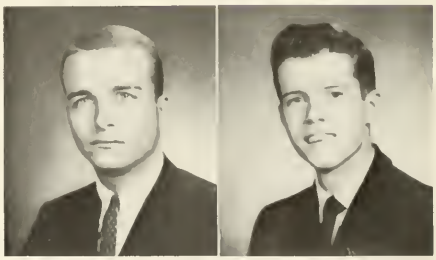

CHARLES M. BROSENNE • 22 *S. Belle Grove Road, Baltimore 28, Md.* • B.A. IN ENGLISH • President's Guard 1; Weber Society 2, 3, 4 (President 3).

ALAN L. BROWN • 740 *Willow Street, Southampton, Pa.* • B.A. IN ENGLISH • Masque 2, 3, 4 (Board of Governors 3).

JOHN T. BROWNE • 232 *W. Gorgas Lane, Philadelphia 19, Pa.* • B.A. IN POLITICAL SCIENCE.

ROCCO J. BRUNO • 536 *Rising Sun Avenue, Philadelphia 40, Pa.* • B.A. IN SOCIOLOGY.

ROGER G. BUCS • 157 *3rd Avenue, Roebling, N. J.* • B.A. IN BIOLOGY • College Union Committees 1, 2, 3; Fabrician Society 4; Glee Club 3; NFCCS 1, 2, 3, 4; TKE 3, 4.

EDWARD S. BUCSKU • 228 *Thropp Avenue, Trenton 10, N. J.* • B.S. IN ACCOUNTING • Accounting Association 2, 4; College Union Committees 2, 3, 4; Delta Sigma Pi 2, 3, 4; German Club 2; NFCCS 1, 2, 3, 4; Semper Fidelis Society 3, 4.

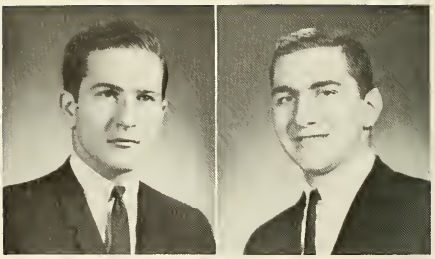

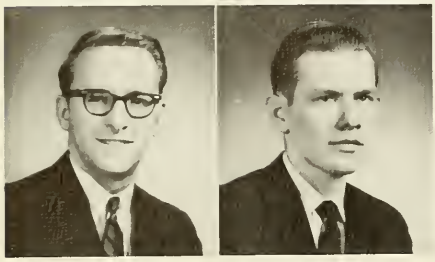

ROBERT J. BUGEY • 102 *Maple Avenue, Bala-Cynwyd, Pa.* • B.A. IN ENGLISH.

MICHAEL G. BURKE • 423 *W. Bristol Street, Philadelphia 40, Pa.* • B.S. IN ACCOUNTING • Accounting Association 3, 4; NFCCS 1, 2, 3.

JOSEPH J. BURKHIMER • 2128 *E. Scattergood Street, Philadelphia 24, Pa.* • B.A. IN HISTORY • Historical Society 1, 2, 3, 4 (President 3, 4).

DAN BURT • 1821 *N. 77th Street, Philadelphia 51, Pa.* • B.A. IN ENGLISH.

FRANCIS X. BYGOTT • 4659 *Oakland Street, Philadelphia 24, Pa.* • B.A. IN SOCIAL STUDIES • Collegian 3.

JOSEPH G. CAFFEY • 235 *W. 64th Avenue, Philadelphia 26, Pa.* • B.A. IN ECONOMICS • Economics Club 2, 3, 4.

EDWARD T. CAHILL • 1306 *S. 54th Street, Philadelphia 43, Pa.* • B.S. IN ACCOUNTING.

RONALD J. CAIMI • 15049 *Endicott Street, Philadelphia 16, Pa.* • B.S. IN CHEMISTRY.

SALVATOR CALABRO • 1141 *Cross Street, Philadelphia 47, Pa.* • B.A. IN BIOLOGY.

GERARD P. CALLAHAN • 3928 *Glendale Street, Philadelphia 24, Pa.* • B.S. IN ACCOUNTING.

ROBERT E. CALLAN • 5719 *Cottage Street, Philadelphia 24, Pa.* • B.S. IN CHEMISTRY.

DONALD J. CAMPANILE • 3460 *Vinton Road, Philadelphia, Pa.* • B.S. IN GENERAL BUSINESS.

JOHN J. CANNEY • 8131 *Ardleigh Street, Philadelphia 18, Pa.* • B.S. IN ACCOUNTING • Accounting Association 4; Tennis 2, 3, 4.

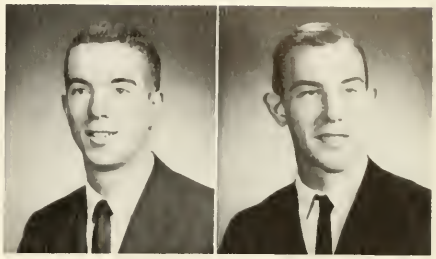

VICTOR G. CANNIERE • 2453 *Atlantic Avenue, Cornwells Heights, Pa.* • B.A. IN MATHEMATICS • Kappa Mu Epsilon 4.

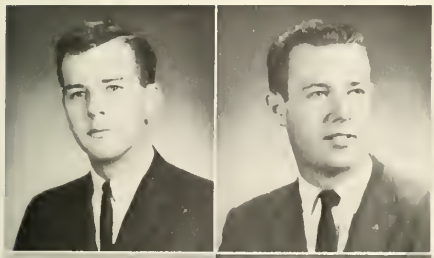

WALLACE L. CANNON • 158 *E. 3rd Street, New Castle, Del.* • B.A. IN PRE-LAW.

WILLIAM T. CANNON • 8813 *Dewees Street, Philadelphia 15, Pa.* • B.A. IN ENGLISH • APO 1, 2, 3, 4 (Historian 3, Corresponding Secretary 4); Caisson Club 3; Collegian 2, 3, 4; Weber Society 2.

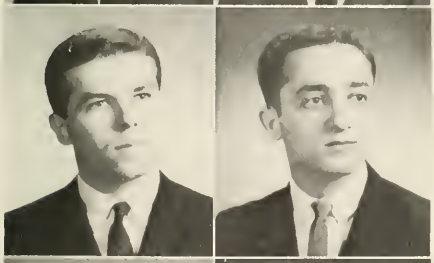

MICHAEL A. CAPILATO • 1630 *N. 3rd Street, Philadelphia 22, Pa.* • B.S. IN ACCOUNTING.

JOSEPH J. CAPPELLO • 1144 *Butler Street, Easton, Pa.* • B.S. IN ACCOUNTING • Accounting Association 4; Delta Sigma Pi 2, 3, 4; Glee Club 1, 2, 3, 4 (Alumni Secretary 3, Treasurer 4); Il Circolo La Salliano; NFCCS 1, 2, 3, 4; Rifle 1, 2, 3.

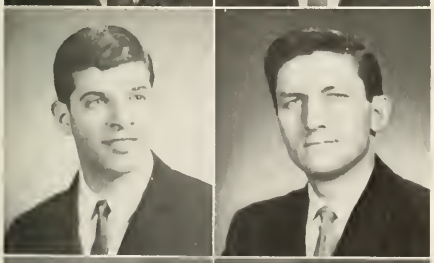

RICHARD J. CARMOSIN • 1241 *65th Avenue, Philadelphia 26, Pa.* • B.A. IN CHEMISTRY • Dean's Honor List 2, 3; Fabrician Society 3.

DANIEL J. CARR, JR. • 6227 *Walker Street, Philadelphia 35, Pa.* • B.S. IN INDUSTRIAL MANAGEMENT.

FRANCIS J. CARROLL • 515 *Andrea Drive, Willow Grove 4, Pa.* • B.S. IN INSURANCE.

JOHN J. CASEY • 1841 *W. Eleanor Street, Philadelphia 41, Pa.* • B.S. IN INDUSTRIAL MANAGEMENT • NFCCS 1, 2, 3; S.A.M. 3, 4.

LAWRENCE J. CASEY • 3102 *Magee Avenue, Philadelphia* 49, *Pa.* • B.S. IN MARKETING • Marketing Association 6; Student Congress 3.

THOMAS J. CASSIDY • 49 *Parkside Circle, Levittown, Pa.* • B.S. IN INDUSTRIAL MANAGEMENT.

THOMAS V. CASSIDY • 750 *Hellerman Street, Philadelphia* 11, *Pa.* • B.S. IN ACCOUNTING.

ANTHONY A. CASTELLUCCI • 734 *St. Alban Street, Philadelphia* 47, *Pa.* • B.S. IN INDUSTRIAL MANAGEMENT • S.A.M. 1, 2, 3, 4, 5, 6.

LA SALLE COLLEGE

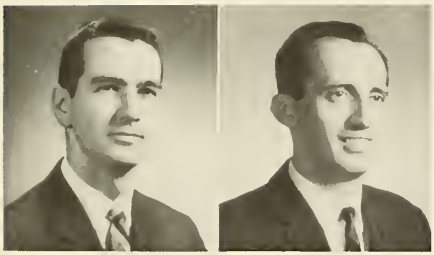

JAMES J. CAVANAUGH • 634 *Lenker Road, Harrisburg, Pa.* • B.S. IN ACCOUNTING • Accounting Association 4; Calendar Committee 2, 3, 4; College Union Committees 1, 2, 3, 4 (Treasurer 3); Delta Sigma Pi 3, 4; Residence Council 2, 3; Student Council 2, 3, 4 (Assessment Treasurer 3, President 4).

JOSEPH E. CATTO • 1135 *E. Cheltenham Avenue, Philadelphia* 24, *Pa.* • B.S. IN GENERAL BUSINESS.

VINCENT M. CERQUITELLA • 1327 *Rosebud Road, Southampton, Pa.* • B.A. IN MATHEMATICS.

WILLIAM E. CERVINI • *Highland Avenue, Vineland, N. J.* • B.A. IN ECONOMICS.

LAWRENCE J. CHASE • 2018 *Conlyn Street, Philadelphia* 38, *Pa.* • B.A. IN POLITICAL SCIENCE • Dean's Honor List 4; Political Science Association 4.

ELLSWORTH CHEESEMAN • 86 *Woodlawn Road, Warminister, Pa.* • B.A. IN ENGLISH-EDUCATION.

MARVIN CHERRY • 50 *Shelbourne Lane, Levittown, N. J.* • B.S. IN ELECTRONIC-PHYSICS.

JOHN C. CHIAO • 221 *W. 82nd Street, Apt. 1-C, New York 24, N. Y.* • B.A. IN MATHEMATICS.

RICHARD J. CHIU • 554 *Fountain Street, Philadelphia 28, Pa.* • B.A. IN ECONOMICS.

HUGO M. CINALLI • 1839 *Snyder Avenue, Philadelphia 45, Pa.* • B.A. IN SOCIOLGY • Il Circolo La Salliano 3, 4; Sociology Club 3, 4.

GRADUATES OF 1964

JOHN A. CLARK • 149 *W. Rosemar Street, Philadelphia 20, Pa.* • B.S. IN INDUSTRIAL MANAGEMENT • S.A.M. 6.

LLOYD K. CLARK • 705 *Renel Road, Norristown 4, Pa.* • B.S. IN ELECTRONIC-PHYSICS.

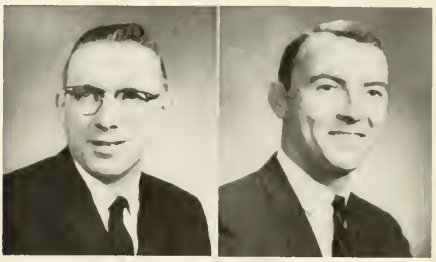

JOSEPH A. COFFEY • 5331 *Willows Avenue, Philadelphia 43, Pa.* • B.S. IN MARKETING.

FRANCIS J. COLAHAN • 6742 *Tulip Street, Philadelphia 35, Pa.* • B.S. IN INDUSTRIAL MANAGEMENT.

ANTHONY J. COLALONGO • 1630 *S. Bancroft Street, Philadelphia 45, Pa.* • B.A. IN CLASSICS.

JAMES J. COLL • 5225 *Wissahickon Avenue, Philadelphia 44, Pa.* • B.S. IN MARKETING • College Union Committees 1, 2, 3, 4; NFCCS 1, 2, 3, 4; ROTC Band 1, 2.

JOSEPH J. COLL • 1123 *E. Price Street, Philadelphia* 38, *Pa.* • B.S. IN ACCOUNTING.

JERE D. COLLINS • 401 *Dunkirk Road, Baltimore* 12, *Md.* — B.A. IN PRE-LAW • NFCCS 1, 2, 3, 4.

WILLIAM J. COLLINS • 46 *Arlington Street, Westbury, L. I., N. Y.* • B.S. IN ACCOUNTING • Accounting Association 1, 2; President's Guard 1, 2, 3, 4 (Liaison Officer 3, 4); Residence Council 1, 2, 3 (Secretary 2); St. Thomas More Society 1; Sigma Phi Lambda 1, 2, 3, 4 (Pledgemaster 2, President 3); Interfraternity Council 1, 2, 4; Student Council 1, 2, 3 (Vice-President 3); SOC 2, 3, 4 (Vice-President 3).

NICHOLAS J. COLOSI • 300 *W. Mt. Carmel Avenue, Glenside, Pa.* • B.A. IN BIOLOGY • Fabrician Society 1, 2, 3, 4.

THOMAS L. COLUSSI • 1135 *Pleasant Avenue, Wyndmoor* 18, *Pa.* • B.S. IN ACCOUNTING.

JOSEPH A. CONGIALDI • 6974 *Wister Street, Philadelphia* 38, *Pa.* • B.S. IN INDUSTRIAL MANAGEMENT • Il Circolo La Salliano 1, 2.

DONATO J. CONSALVI • 2000 *S. Newkirk Street, Philadelphia* 45, *Pa.* • B.S. IN ACCOUNTING.

ANTHONY B. CONTINO • 816 *Pleasant Road, Yeadon, Pa.* • B.S. IN ACCOUNTING.

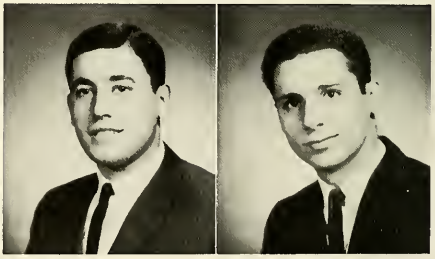

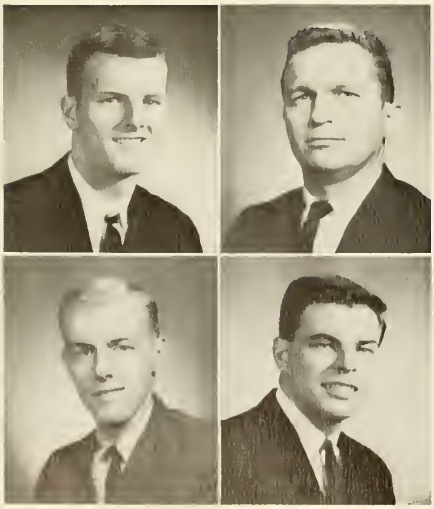

JAMES K. CONWAY • 5907 *Bennington Street, Philadelphia* 20, *Pa.* • B.S. IN INDUSTRIAL MANAGEMENT.

VINCENT E. COOKE • 205 *Quincy Drive, Levittown, Pa.* • B.S. IN INDUSTRIAL RELATIONS.

CHARLES W. COONEY • 5860 *Loretto Avenue, Philadelphia* 49, *Pa.* • B.A. IN HISTORY.

VINCENT M. COONEY • 5737 *Belmar Street, Philadelphia* 43, *Pa.* • B.S. IN FINANCE • College Union Committees 1, 2, 3, 4 (Board Vice Chairman 4); Collegian 4; Finance Association 3, 4; Glee Club 1, 2, 3, 4; Il Circolo La Salliano 1, 2, 4 (Sergeant-at-Arms 4); Student Council 3, 4.

FRANK C. CORACE • 173 *N. Madison Avenue, Upper Darby, Pa.* • B.S. IN MARKETING.

LEO F. CORBETT • 5716 *Colgate Street, Philadelphia* 20, *Pa.* • B.S. IN GENERAL BUSINESS.

LAWRENCE J. CORR • 4227 *Maywood Street, Philadelphia* 24, *Pa.* • B.A. IN POLITICAL SCIENCE.

FRANCIS P. COYLE • 3921 *Elsinore Street, Philadelphia* 24, *Pa.* • B.S. IN ACCOUNTING • Accounting Association 2.

KEVIN P. COYLE • 3305 *N. Howard Street, Philadelphia* 40, *Pa.* • B.A. IN ENGLISH • Crew 1, 2, 3, 4; TKE 1, 2, 3, 4.

JOHN R. CRAWFORD • 4603 *N. Broad Street, Philadelphia* 40, *Pa.* • B.S. IN INDUSTRIAL RELATIONS • Dean's Honor List 3, 4, 5; Student Congress 3, 4.

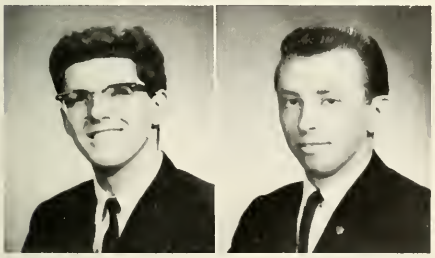

WILLIAM V. CRAWFORD • 868 *E. Chelten Avenue, Philadelphia* 38, *Pa.* • B.S. IN ACCOUNTING.

JOSEPH C. CRAMP • 253 *W. Ashdale Street, Philadelphia* 20, *Pa.* • B.A. IN LIBERAL ARTS.

RALPH F. CRETARO • 1106 *Rhawn Street, Philadelphia* 11, *Pa.* • B.S. IN ACCOUNTING • Accounting Association 2, 4.

HENRY B. CRISTIANO • 2424 *S. 16th Street, Philadelphia* 45, *Pa.* • B.A. IN PHYSICS • Newtonian Society 2, 3, 4.

JOHN W. CROCKETT • 552 *E. Geneva Avenue, Philadelphia* 20, *Pa.* • B.S. IN MARKETING • Soccer 2, 3, 4; Varsity Club 2, 3, 4.

ANTON C. CRONE • 253 *Pennbrook Avenue, Lansdale, Pa.* • B.S. IN GENERAL BUSINESS • Baseball 2, 3, 4.

DENNIS W. CRONIN • 5812 *Crittendon Street, Philadelphia* 38, *Pa.* • B.A. IN BIOLOGY.

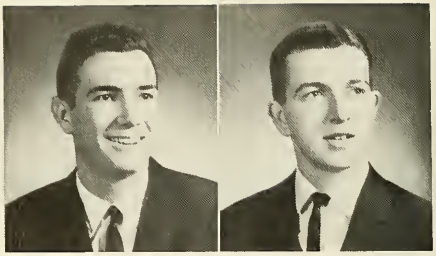

DAVID P. CULLEN • 21 *Main Street, High Bridge, N. J.* • B.A. IN BIOLOGY.

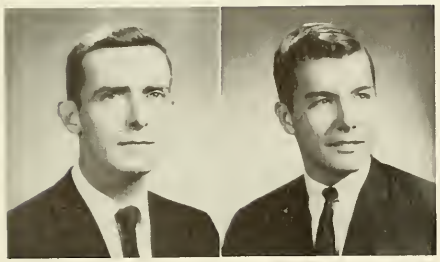

JAMES F. CULLEN • 6142 *Newton Avenue, Philadelphia* 11, *Pa.* • B.S. IN GENERAL BUSINESS.

DENIS B. CUMMINGS • 139 *Chestnut Street, Lynbrook, L. I., N. Y.* • B.S. IN FINANCE • Delta Sigma Pi 1, 2, 3, 4; Finance Association 2, 3, 4 (President 3, 4); Glee Club 1, 2, 3; NFCCS 1, 2, 3, 4; SOC 3, 4 (Secretary 3, President 4); Student Council 3, 4.

CHARLES S. CURRAN • 143 *Upland Road, Havertown, Pa.* • B.S. IN ELECTRONIC-PHYSICS.

THOMAS G. CURRAN • 4627 *Primrose Road, Philadelphia* 14, *Pa.* • B.S. IN ACCOUNTING.

ROBERT J. CURRY • 2803 *N. Harrison Street, Wilmington* 2, *Del.* • B.S. IN INDUSTRIAL RELATIONS.

THOMAS J. CURRY • 2922 *Normandy Drive, Philadelphia* 14, *Pa.* • B.S. IN ACCOUNTING.

CASIMIR M. CZERPAK • 313 *Righter Street, Philadelphia* 28, *Pa.* • B.S. IN INDUSTRIAL MANAGEMENT.

WILLIAM R. DALEY • 4706 *Hazel Avenue, Philadelphia* 43, *Pa.* • B.A. IN ECONOMICS • College Union Committees 2; Glee Club 2, 3, 4 (Corresponding Secretary 3).

BRIAN P. DAMIANI • 1213 *E. Wyoming Avenue, Philadelphia* 24, *Pa.* • B.A. IN HISTORY • Benilde Club 1, 2; College Union Committees 1, 2; Le Cercle Claudel 1, 2 (Secretary 2).

RALF S. D'AMICO • 1735 *Porter Street, Philadelphia* 45, *Pa.* • B.S. IN GENERAL BUSINESS • Marketing Association 4; NFCCS 1, 2, 3, 4; S.A.M. 4.

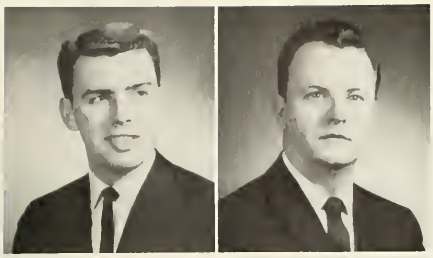

RICHARD C. DANIELS • 1844 *E. Tulpehocken Street, Philadelphia* 38, *Pa.* • B.S. IN MARKETING • Accounting Association 1; Caisson Club 3, 4; Delta Sigma Pi 2, 3, 4; Economics Club 1, 2; Finance Association 1, 2; Political Science Association 4; Marketing Association 2, 3, 4; NFCCS 1, 2, 3, 4.

JOSEPH A. DARCY • 2338 *Borbeck Avenue, Philadelphia* 15, *Pa.* • B.S. IN INDUSTRIAL MANAGEMENT • Cross Keys Fraternity 6; Senior Class Representative 6; S.A.M. 5, 6 (Chairman, Speaker Committee 5, President 6); Student Congress 2, 5.

WILLIAM F. DARCY • 3128 *Wellington Street, Philadelphia* 49, *Pa.* • B.S. IN INDUSTRIAL MANAGEMENT.

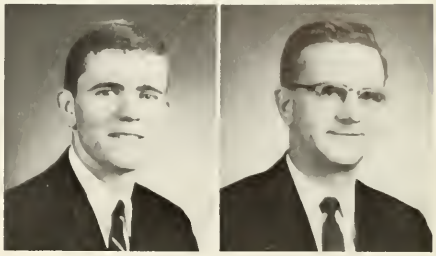

JAMES J. DAVEY • 7013 *Paschall Avenue, Philadelphia* 42, *Pa.* • B. S. IN ACCOUNTING.

CHARLES M. DAVID • 1515 *Alcott Street, Philadelphia* 49, *Pa.* • B.A. IN POLITICAL SCIENCE.

RICHARD A. DAVIS • 1012 *Culhane Street, Chester, Pa.* • B.S. IN ACCOUNTING • Accounting Association 2, 3, 4.

ROBERT P. DAVIS • 7132 *Walker Street, Philadelphia* 35, *Pa.* • B.S. IN MARKETING • Marketing Association 4, 5, 6; Senior Class Representative 6; S.A.M. 4, 5, 6.

G. JOSEPH DEAN • 137 *Springton Road, Upper Darby, Pa.* • B.S. IN MARKETING • College Union Committees 1; Marketing Association 3, 4; NFCCS 1, 2, 3, 4; Pi Sigma Epsilon 3, 4.

JOHN P. DEANGELO • 540 *Billings Avenue, Paulsboro, N. J.* • B.A. IN HISTORY.

GEORGE P. DEARBORN • *White Sands Motel, Apt.* 29, *Margate, N. J.* • B.S. IN ACCOUNTING • Accounting Association 4.

BRIAN J. DEERY • *Conte Circle, Norwalk,* Conn • B.A. IN PHYSICS • College Union Committees 1, 2, 3, 4, Golf 1; Newtonian Society 3, 4 (President 4).

GERALD T. DEES • 5433 *Gardner Street, Erie, Penna.* • B.A. IN ENGLISH • Crew 1; TKE 1, 2, 3, 4 (Vice-President 4).

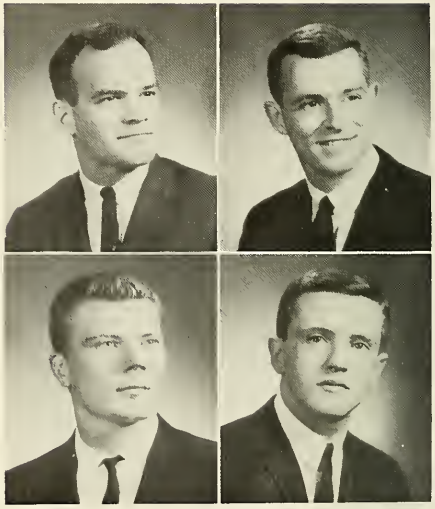

FRANCIS P. DEGNAN • 164 W. *Godfrey Avenue, Philadelphia* 20, *Pa.* • B.S. IN ACCOUNTING • Accounting Association 2, 3, 4; Soccer 2, 3, 4 (Captain 4); Varsity Club 3, 4.

MICHAEL F. DELANEY • 744 *Crosswicks Road, Jenkintown, Pa.* • B.A. IN PRE-LAW.

WILLIAM F. DELANEY • 955 *Foulkrod Street, Philadelphia* 24, *Pa.* • B.A. IN BIOLOGY • Alpha Epsilon Delta 2, 3, 4; Swimming 1, 2.

EUGENE G. DELANY • 2252 *S. Croskey Street, Philadelphia* 45, *Pa.* • B.A. IN ECONOMICS • Sigma Beta Kappa 3, 4.

ANTHONY DELAURENTIS • 105 *W. Lehman Avenue, Hatboro, Pa.* • B.S. IN INDUSTRIAL MANAGEMENT.

FRANCIS J. DELPALAZZO • 1410 *W. Laurel Road, Lindenwald, N. J.* • B.S. IN MARKETING.

THOMAS D. DELUCCA • 12727 *Elnora Road, Philadelphia* 14, *Pa.* • B.S. IN ACCOUNTING • Accounting Association 5, 6; Student Congress 5, 6.

FREDERICK D. DEMARCO • 806 *Park Boulevard, Cherry Hill, N. J.* • B.S. IN MARKETING • Political Science Association 2; Marketing Association 2, 3; Pi Sigma Epsilon 2, 3; Semper Fidelis Society 2, 3.

HOWARD C. DeMARTINI • 34 *Cleveland Street, Valhalla, N. Y.* • • B.A. in Economics • Collegian 3, 4; Economics Club 2, 3, 4; Finance Association 3, 4 (Secretary 4); Residence Council 4.

PATRICK P. DeMONE • 54 *S. Bell Road, Bellmawr, N. J.* • B.S. in Marketing.

JOSEPH DePAULA • 957 *Abbott Road, Buffalo, N. Y.* • B.A. in Political Science.

ANTHONY J. D'ERRICO • 107 *Anderson Street, Trenton 10, N. J.* • B.A. in Biology • College Union Committees 1, 2; Fabrician Society 1; NFCCS 1, 2, 3, 4.

MICHAEL J. DeSANTI • 111 *Hampton Road, East Lindenhurst, N. Y.* • B.A. in Biology.

LAWRENCE J. DeVARO • 135 *Hartner Avenue, Somerdale, N. J.* • B.A. in History.

JOHN J. DEVER • 1201 *W. Hilton Street, Philadelphia 40, Pa.* • B.A. in Psychology • Psychology Club 2, 3, 4.

JAMES P. DEVINE • 5344 *Willows Avenue, Philadelphia 43, Pa.* • B.A. in Physics.

J. HUGH DEVLIN • 56 *Highland Road, Glen Rock, N. J.* • B.S. in Finance • Collegian 1; Finance Association 2, 3, 4 (Vice-President 4); NFCCS 2, 3, 4; Residence Council 3.

RICHARD G. DEVLIN • 6336 *Farnsworth Avenue, Philadelphia 49, Pa.* • B.A. in Biology • College Union Committees 1; Fabrician Society 1, 2, 3, 4.

THOMAS P. DEVLIN • 2118 *Anchor Street, Philadelphia 24, Pa.* • B.A. in Biology • Fabrician Society 3, 4.

THEODORE J. DEZZI • 6154 *Grays Avenue, Philadelphia 42, Pa.* • B.S. in Accounting.

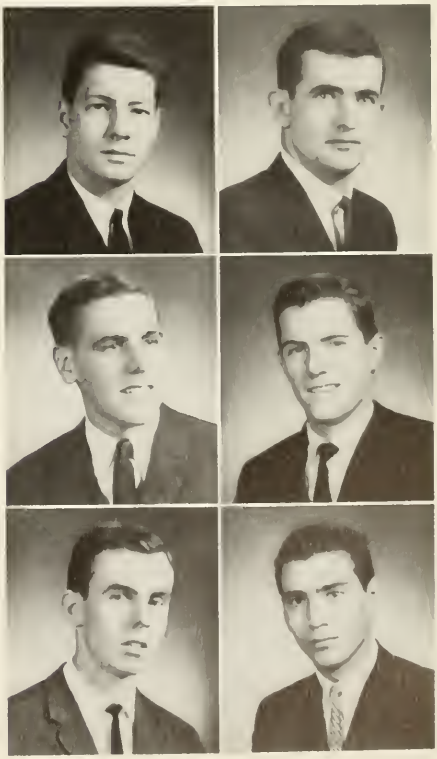

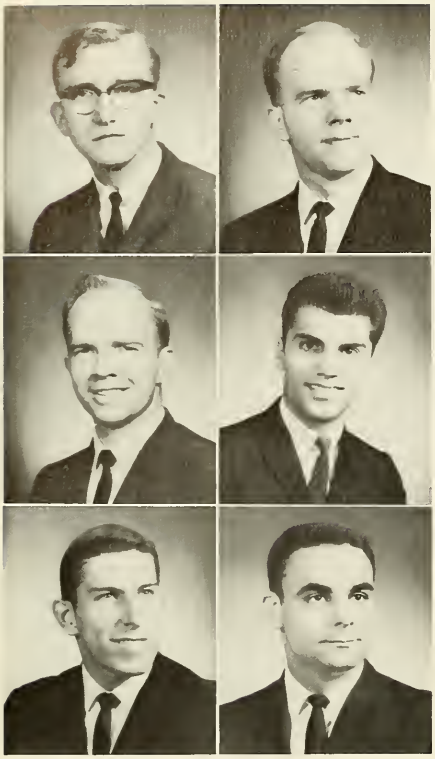

WILLIAM E. DIETRICH • 44 *S. 9th Street, Easton, Pa.* • B.A. IN BIOLOGY • Alpha Epsilon Delta 1.

JAMES J. DIGNAM • 4908 *Knorr Street, Philadelphia* 35, *Pa.* • B.S. IN ACCOUNTING • Dean's Honor List 3, 4.

JOHN C. DIGNAM • 6634 *Ditman Street, Philadelphia* 35, *Pa.* • B.S. IN ACCOUNTING.

RAYMOND J. DILISSIO • 112 *Fillmore Street, Bristol, Pa.* • B.A. IN SPANISH-EDUCATION • El Club Hispano 3, 4; NFCCS 1, 2, 3, 4.

DAVID J. DILUCIA • 931 *Buttonwood Street, Norristown, Pa.* • B.A. IN BIOLOGY-EDUCATION • Caisson Club 3, 4; NFCCS 1, 2, 3.

RICHARD C. DIMASCIO • 445 *Heston Road, Norristown, Pa.* • B.A. IN CHEMISTRY-EDUCATION.

JOSEPH G. DIMTER • 230 *Cooper Avenue, Woodlynne 6, N. J.* • B.A. IN EDUCATION • NFCCS 1, 2, 3, 4.

JOSEPH A. DINORSCIA • 1829 *Lenni Drive, West Chester, Pa.* • B.S. IN FINANCE • Dean's Honor List 2, 3, 4, 5, 6.

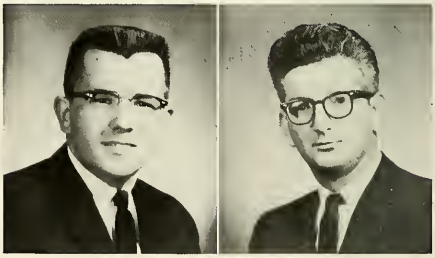

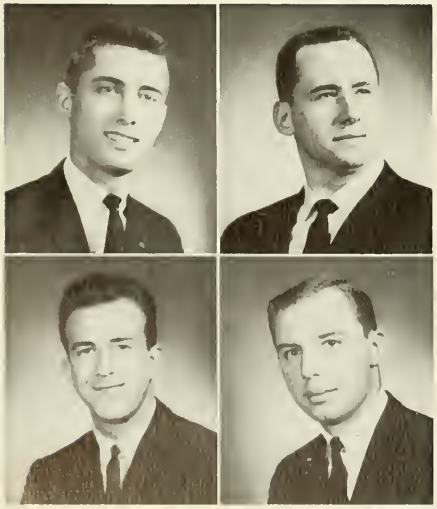

RICHARD J. DIPASQUALE • 1 *Township Line, Jenkintown, Pa.* • B.S. IN MARKETING • Masque 1; NFCCS 1, 2, 3, 4; Pi Sigma Epsilon 3, 4 (Publicity Director 4); President's Guard 1.

STANISLAUS J. DIRVIN • 2120 *Homer Street, Philadelphia* 38, *Pa.* • B.S. IN ACCOUNTING • Accounting Association 6; Chymian Society 1.

CAESAR J. DISIRO • 6501 *N. Smedley Street, Philadelphia* 26, *Pa.* • B.S. IN GENERAL BUSINESS.

MICHAEL R. DOBROWOLSKI, JR. • 215 *Rock Street, Philadelphia* 28, *Pa.* • B.S. IN ACCOUNTING • Accounting Association 1, 2, 3, 4; Economics Club 1; Finance Association 2, 3; German Club 1; NFCCS 1, 2, 3, 4; Polish Club 1, 2; St. Thomas More Society 1, 2, 3; Sigma Phi Lambda 2, 3, 4.

JAMES R. DOHERTY • 18 *Linda Lane, Hatboro, Pa.* • B.S. IN INDUSTRIAL RELATIONS • Dean's Honor List 3, 4, 5, 6; Industrial Relations Society 3, 4; Senior Class Representative 6; Student Congress 2, 3, 4, 5 (Secretary 5).

WILLIAM J. DOMENICO • 520 *W. Orchard Street, Hammonton, N. J.* • B.A. IN ENGLISH • Collegian 3, 4; NFCCS 1, 2, 3.

RAYMOND S. DOMINSKI • 2632 *Brownsville Road, Langhorne, Pa.* • B.S. IN INDUSTRIAL MANAGEMENT.

JOSEPH M. DONADIEU • 31 *Lookover Lane, Yardley, Pa.* • B.A. IN POLITICAL SCIENCE • College Union Committees 1, 2; Historical Society 1, 2, 3, 4 (Secretary 2, Vice-President 3); Political Science Association 3, 4 (Parliamentarian 4); NFCCS 1, 2, 3, 4.

WILLIAM J. DONAGHY • 2723 *B Street, Philadelphia 34, Pa.* • B.S. IN ACCOUNTING • Accounting Association 4; Soccer 1, 2, 3; Varsity Club 2, 3.

PHILIP E. DONAHUE • 6531 *Montour Street, Philadelphia 11, Pa.* • B.A. IN BIOLOGY • Alpha Epsilon Delta 2, 3, 4 (Vice-President 4); Dean's Honor List 2, 3, 4; Fabrician Society 3, 4; Masque 2; Newtonian Society 1; President's Guard 1.

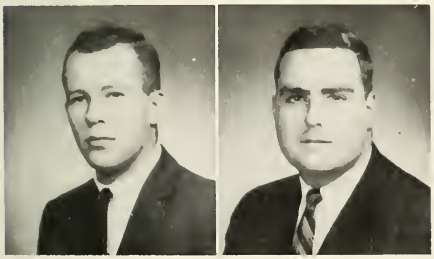

JOHN M. DONNELLY • 5319 *Greenway Avenue, Philadelphia 43, Pa.* • B.A. IN PRE-LAW.

JOSEPH M. DONNELLY • 3426 *Princeton Avenue, Philadelphia 49, Pa.* • B.A. IN PRE-LAW • Accounting Association 2; Collegian 3, 4 (Business Manager 4); Historical Society 3; Masque 1; NFCCS 1, 2, 3, 4; St. Thomas More Society 3, 4 (Treasurer 4).

MICHAEL E. DONNELLY • 407 *Yale Avenue, Point Pleasant, N. J.* • B.A. IN ECONOMICS.

JOSEPH W. DONOVAN • 3322 *Princeton Avenue, Philadelphia 49, Pa.* • B.A. IN ENGLISH • Collegian 1, 2, 3, 4 (Features Editor 3, Editor-in-Chief 4); SOC 4; Tricon 3, 4 (Associate Editor 4); Weber Society 1, 2, 3, 4.

BROTHER BENILDE DOUGLAS, F.S.C. • 915 *Spring Avenue, Philadelphia 17, Pa.* • B.A. IN ENGLISH-EDUCATION.

DENNIS M. DOUGHERTY • 5724 *Oxford Street, Philadelphia 31, Pa.* • B.S. IN INDUSTRIAL MANAGEMENT.

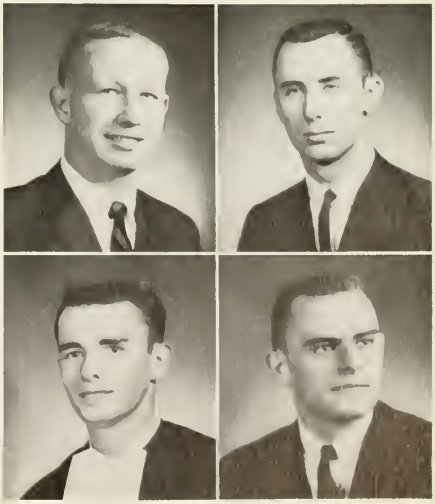

JAMES A. DOUGHERTY • 6311 *Limekiln Pike, Philadelphia* 38, *Pa.* • B.S. IN ACCOUNTING • TKE 2, 3, 4 (Treasurer 4).

JAMES J. DOYLE • 4033 *Hillside Road, Lafayette Hill, Pa.* • B.A. IN SPANISH.

JOHN E. DRACH • 614 *Longshore Avenue, Philadelphia* 11, *Pa.* • B.A. IN CHEMISTRY.

RICHARD D. DRACH • 414 *Ryers Avenue, Cheltenham, Pa.* • B.S. IN MARKETING • Caisson Club 3, 4; Marketing Association 2, 3; NFCCS 1, 2.

WILLIAM L. DRISCOLL • 6332 *Torresdale Avenue, Philadelphia* 35, *Pa.* • B.S. IN INDUSTRIAL MANAGEMENT.

CALVIN M. DUBROW • 957 *E. Slocum Street, Philadelphia* 50, *Pa.* • B.A. IN BIOLOGY • Fabrician Society 2, 3, 4.

JOSEPH P. DUFFY • 6604 *Roosevelt Boulevard, Philadelphia* 49, *Pa.* • B.S. IN ACCOUNTING • Accounting Association 3, 4; NFCCS 1, 2; Sigma Phi Lambda 1, 2, 3, 4.

GERALD J. DUNN, JR. • 456 *Kermit Street, Philadelphia* 28, *Pa.* • B.S. IN ACCOUNTING • Accounting Association 3, 4; President's Guard 1, 2; St. Thomas More Society 2 (Secretary 2).

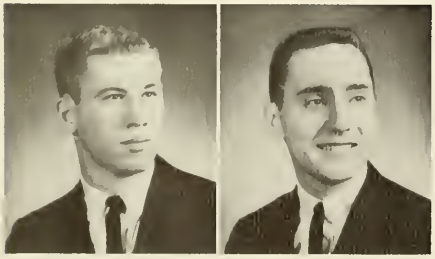

LEROY J. DUNN • 917 *Mercer Street, Gloucester, N. J.* • B.A. IN HISTORY-EDUCATION • Historical Society 2.

HARRY J. DURR • 310 *Greenwood Avenue, Riverside, N. J.* • B.S. IN INDUSTRIAL MANAGEMENT • Collegian 2; Rifle 1, 2, 3, 4 (Treasurer 3); Semper Fidelis Society 3, 4; Varsity Club 2, 3, 4.

BRUCE R. DYCH • 3012 *N. Water Street, Philadelphia* 34, *Pa.* • B.S. IN MARKETING • Marketing Association 3; Pi Sigma Epsilon 3 (Sergeant-at-Arms 3).

JOSEPH A. DYCH • 6827 *Chester Avenue, Philadelphia* 42, *Pa.* • B.A. IN POLITICAL SCIENCE • Dean's Honor List 2, 3, 4; Gavel 1, 2, 3, 4; Political Science Association 3, 4 (Treasurer 4).

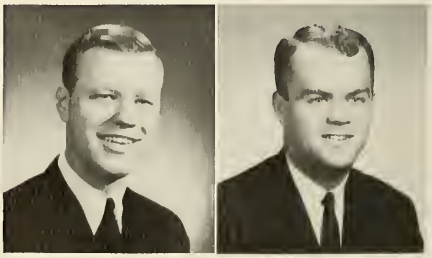

GRADUATES OF 1964

BROTHER MICHAEL EARL, F.S.C. • 915 *Spring Avenue, Philadelphia* 17, *Pa.* • B.S. IN GENERAL BUSINESS.

VINCENT EBBECKE • 1363 *Bridge Street, Philadelphia* 24, *Pa.* • B.A. IN ENGLISH.

BROTHER RICHARD EMMET, F.S.C. • 915 *Spring Avenue, Philadelphia* 17, *Pa.* • B.A. IN MATHEMATICS.

FREDERICK ENGELHARDT • 6604 *Uber Street, Philadelphia* 38, *Pa.* • B.S. IN ACCOUNTING.

ARTHUR ERNST • 4209 *Dunnell Lane, Kensington, Maryland* • B.S. IN ACCOUNTING • Accounting Association 2, 3, 4; Beta Alpha Psi 4; Finance Association 3, 4; NFCCS 1, 2, 3, 4; Track 1, 2, 3, 4.

HERLES A. EVANS, JR. • 36 *N. Yewdall Street, Philadelphia* 39, *Pa.* • B.S. IN INDUSTRIAL MANAGEMENT.

ANDREW J. FAIR • 5643 *Kingsessing Avenue, Philadelphia* 43, *Pa.* • B.A. IN ENGLISH • College Union Committees 1; Dean's Honor List 2, 3; Gavel Society 1, 2, 3 (Secretary 2); Weber Society 3.

ROBERT D. FALKOWSKI • 3065 *Cedar Street, Philadelphia* 34, *Pa.* • B.A. IN POLITICAL SCIENCE • Dean's Honor List 2, 3.

JOHN L. FARLEY • 8617 *Patton Road, Philadelphia* 18, *Pa.* • B.S. IN INDUSTRY • Baseball 2; NFCCS 1, 2, 3, 4; S.A.M. 4.

ROBERT T. FARLEY • 2 *Azalea Terrace, Marlton, N. J.* • B.A. IN PHYSICS • Benilde Club 1; Newtonian Society 3, 4.

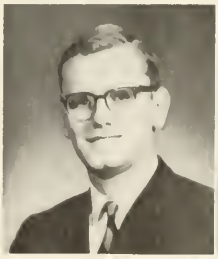

JOHN S. FARRELL • 145 *Washington Street, Carbondale, Pa.* • B.S. IN ACCOUNTING • Accounting Association 2, 3, 4; Delta Sigma Pi 2, 3, 4 (Treasurer 3); Finance Association 4. Golf 3, 4. Student Council 4 (Vice-President); Residence Council 4 (President); Student-Faculty Committee 4.

MICHAEL S. FERNEAU • 6030 *Wissahickon Avenue, Philadelphia* 44, *Pa.* • B.S. IN MARKETING • College Union Committees 1, 2, 3, 4; Marketing Association 2; Pi Sigma Epsilon 3, 4.

JOHN E. FERRETTI • 307 *Carson Street, Philadelphia* 28, *Pa.* • B.S. IN ACCOUNTING.

JOHN P. FITZGERALD • 1518 *E. Walnut Lane, Philadelphia* 38, *Pa.* • B.S. IN MARKETING.

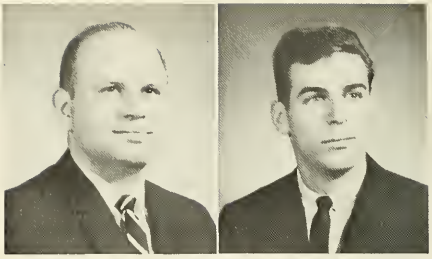

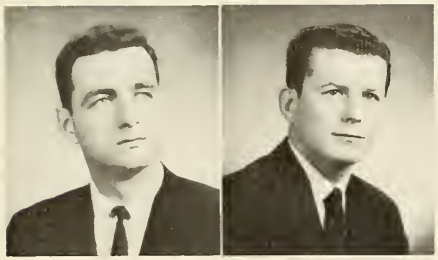

JAMES FITZPATRICK • 19 *Spinythorn Road, Levittown, Pa.* • B.S. IN MARKETING.

JOHN A. FITZPATRICK • 6116 *Belden Street, Philadelphia* 49, *Pa.* • B.S. IN INDUSTRIAL MANAGEMENT • Senior Class Representative 6; S.A.M. 6.

JOHN F. FITZPATRICK • 6960 *Aberdeen Road, Upper Darby, Pa.* • B.S. IN MARKETING • Masque 3; Sigma Beta Kappa 1, 2, 3, 4 (Vice-President 4); Student Council 2 (Secretary 2); Class Officer 2 (Secretary).

JAMES J. FLYNN • 404 *Station Avenue, North Hills, Pa.* • B.A. IN BIOLOGY • Fabrician Society 1.

JOHN J. FLYNN • 534 *Carver Street, Philadelphia* 20, *Pa.* • B.A. IN BIOLOGY.

JOSEPH F. FOGARTY • 4509 *N. Bouvier Street, Philadelphia* 40, *Pa.* • B.S. IN ACCOUNTING • Student Congress 2, 3, 4.

JAMES J. FOLINO • 1432 *Napfle Avenue, Philadelphia* 11, *Pa.* • B.A. IN ECONOMICS.

RONALD FORTUNATO • 3042 *Vista Street, Philadelphia* 15, *Pa.* • B.S. IN ACCOUNTING.

JERRY FORTE • 619 *Rising Sun Avenue, Philadelphia* 40, *Pa.* • B.S. IN ECONOMICS.

EDWARD J. FOSSIER • 1827 *Borbeck Street, Philadelphia* 11, *Pa.* • B.S. IN ACCOUNTING • Dean's Honor List 2, 3, 4; NFCCS 1, 2, 3, 4.

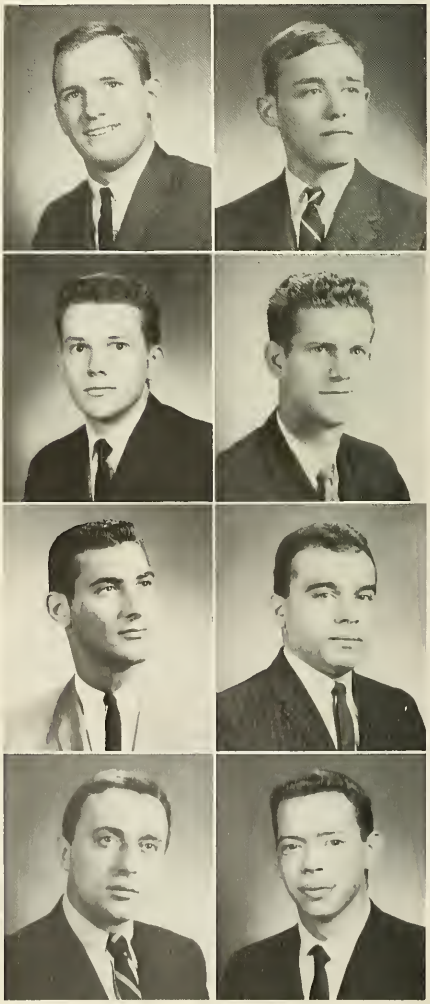

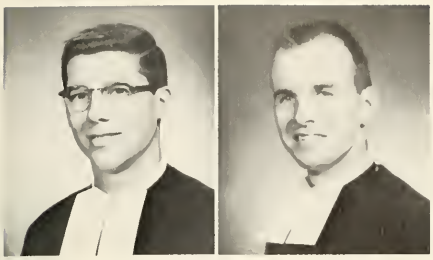

BROTHER JUDE FRANCIS, F.S.C. • 915 *Spring Avenue, Philadelphia* 17, *Pa.* • B.A. IN PHYSICS-EDUCATION.

BROTHER RENE FRANCIS, F.S.C. • 915 *Spring Avenue, Philadelphia* 17, *Pa.* • B.A. IN SPANISH-EDUCATION.

ANTHONY R. FRATTO • 39 *Chestnut Street, Haddonfield, N. J.* • B.S. IN ACCOUNTING • Praefectus Club 2, 3, 4; Sigma Phi Lambda 1, 2, 3, 4; Swimming 2, 3, 4; Varsity Club 4.

HARVEY P. FREEMAN • 1127 *Ashbourne Road, Cheltenham, Pa.* • B.S. IN ACCOUNTING • College Union Committees 1.

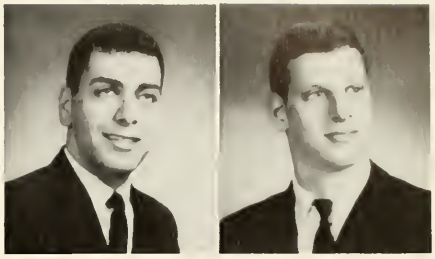

JOSEPH F. FRIEDBERGER • 1804 *S. 68th Street, Philadelphia* 42, *Pa.* • B.S. IN MARKETING • Student Congress 2.

MARK E. FUCHS • 505 *W. Hill Creek Drive, Philadelphia* 20, *Pa.* • B.A. IN CHEMISTRY.

JOHN FUNG • 54 *S. 60th Street, Philadelphia* 39, *Pa.* • B.A. IN CHEMISTRY.

EDWARD P. FUNKHOUSER • 731 *E. Chelten Avenue, Philadelphia* 44, *Pa.* • B.S. IN ACCOUNTING • Accounting Association 1, 3, 4; German Club 1, 2, 4; NFCCS 1, 2, 3, 4.

WILLIAM GAFFIGAN • 7845 *Gilbert Street, Philadelphia* 50, *Pa.* • B.A. IN SOCIOLOGY.

PATRICK T. GAIRNS • 19 *Naylor Avenue, Penns Grove, N. J.* • B.A. IN CHEMISTRY.

JOHN M. GALEK • 419 *E. Baltimore Avenue, Clifton Heights, Pa.* • B.A. IN FRENCH.

DANIEL J. GALLAGHER • 8309 *Ardleigh Street, Philadelphia* 18, *Pa.* • B.A. IN ECONOMICS • Economics Club 2; German Club 1.

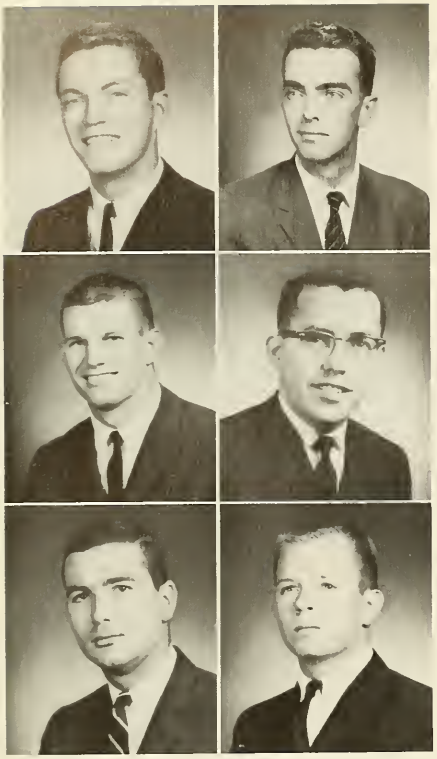

EDWARD F. GALLAGHER • 3044 *Disston Street, Philadelphia* 49, *Pa.* • B.S. IN ACCOUNTING • Collegian 3; NFCCS 1, 2, 3, 4 (Student Affairs Secretary 2, 3); TKE 3, 4.

JOSEPH P. GALLAGHER • 14 *Boswell Road, Marlton, N. J.* • B.S. IN MARKETING.

MARK J. GALLAGHER • 9243 *Blue Grass Road, Philadelphia* 15, *Pa.* • B.A. IN POLITICAL SCIENCE • International Relations Club 3, 4; Pi Delta Phi 2, 3, 4; Soccer 3, 4; Sociology Club 4; Varsity Club 3, 4.

MICHAEL F. GALLAGHER • 127 *Eleanor Street, Philadelphia* 20, *Pa.* • B.S. IN GENERAL BUSINESS.

PAUL J. GALLAGHER • 48 *Linden Street, Upper Darby, Pa.* • B.A. IN SOCIAL STUDIES-EDUCATION.

VINCENT A. GALLAGHER • 414 *Comly Street, Philadelphia* 20, *Pa.* • B.S. IN ECONOMICS • Economics Club 3; Golf 3; St. Thomas More Society 1.

RALPH W. GALLANT • 2721 *Cowpath Road, Hatfield, Pa.* • B.S. IN INDUSTRIAL MANAGEMENT • S.A.M. 6.

FRANK J. GALLO • 2950 *Sandyford Avenue, Philadelphia* 15, *Pa.* • B.A. IN PRE-LAW • Baseball 3; Basketball 1; Le Cercle Claudel 2.

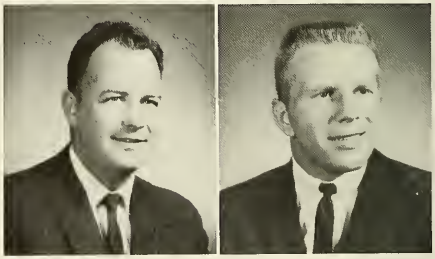

JOHN C. GALLO • 185 *Navesink River Road, Red Bank, N. J.* • B.S. IN ACCOUNTING • Dean's Honor List 2, 3, 4; Delta Sigma Pi 2, 3, 4 (Vice-President 2, Secretary 3); NFCCS 1, 2, 3, 4; St. Thomas More Society 3, 4.

BROTHER BRIAN GARRY, F.S.C. • 915 *Spring Avenue, Philadelphia* 17, *Pa.* • B.S. IN GENERAL BUSINESS.

ANTHONY J. GATT • 5433 *Malcolm Street, Philadelphia* 43, *Pa.* • B.S. IN ACCOUNTING • Polish Club 1, 2 (Vice-President 2); Sigma Phi Lambda 1, 2, 3, 4.

THOMAS J. GAUL • 200 *Grove Street, Woodbridge, N. J.* • B.A. IN PRE-LAW • Collegian 3, 4; Gavel Society 3; Psychology Club 1; St. Thomas More Society 3, 4 (Secretary 4).

EMMETT J. GAVIN • 22 *Library Lane, Woodstock, N. Y.* • B.A. IN FRENCH • Benilde Club 1; College Union Committee 1, 2, 3, 4 (Secretary 1, 2); Dean's Honor List 2, 3, 4; Explorer 4 (Editor-in-Chief); Le Cercle Claudel 2, 3, 4; NFCCS 1, 2; Pi Delta Phi 4; Student Council 4; Student Court 4.

JOHN E. GELLER • 7423 *Beverly Road, Philadelphia* 38, *Pa.* • B.S. IN ACCOUNTING • Accounting Association 2, 3, 4.

PASQUALE J. GIAMMARUTI • 886 *Sanger Street, Philadelphia* 36, *Pa.* • B.S. *in* GENERAL BUSINESS • Accounting Association 6; Marketing Association 5.

JOHN P. GIBBONS • 4419 *Devereaux Street, Philadelphia* 24, *Pa.* • B.A. IN PRE-LAW.

BERNARD G. GIESSNER • 119 *Manheim Avenue, Oaklyn* 6, *N. J.* • B.A. IN CHEMISTRY • Alpha Epsilon Delta 3, 4; Chymian Society 1, 2, 3, 4 (Treasurer 3, President 4); SOC 3, 4.

JAMES A. GIGLIO • 660 *Campbell Avenue, Long Branch, N. J.* • B.A. IN BIOLOGY • Glee Club 2, 3, 4.

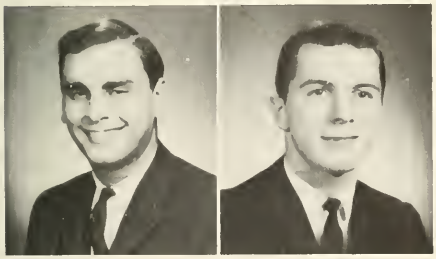

GERALD F. GIORDANO • 1511 *Dickinson Street, Philadelphia* 46, *Pa.* • B.A. IN BIOLOGY.

DONATO P. GIUSTI • 15 *S. 22nd Street, Harrisburg, Pa.* • B.A. IN BIOLOGY-EDUCATION • Chymian Society 3; College Union Committees 1, 2, 3; Fabrician Society 3, 4; Il Circolo La Salliano 3, 4, NFCCS 1, 2, 3, 4; TKE 3, 4.

ROBERT L. GIUSTI • 620 *N. Oakland Street, Arlington* 3, *Va.* • B.S. IN ACCOUNTING • Accounting Asssociation 2, 3, 4; Collegian 4 (Circulation Manager 4); NFCCS 1, 2, 3, 4; Sigma Phi Lambda 1, 2, 3, 4.

WILLIAM E. GLANCEY • 132 *W. Sylvania Street, Philadelphia* 44, *Pa.* • B.S. IN INDUSTRIAL RELATIONS.

RICHARD J. GLASGOW • 77 *E. Pastorius Street, Philadelphia* 44, *Pa.* • B.A. IN MATHEMATICS • Kappa Mu Epsilon 3, 4 (Treasurer 4).

BROTHER JAMES GLENN, F.S.C. • 915 *Spring Avenue, Philadelphia* 17, *Pa.* • B.S. IN GENERAL BUSINESS.

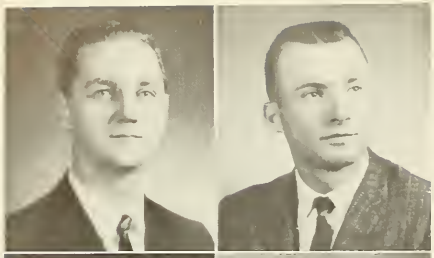

JAMES V. GLYNN • 3002 *S. 16th Street, Philadelphia* 45, *Pa.* • B.S. IN INSURANCE.

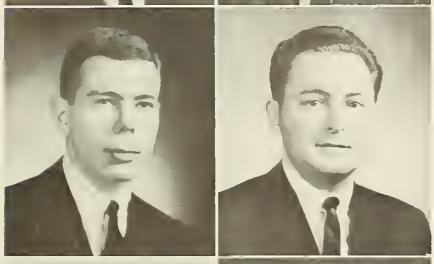

PAUL J. GOETTER • *Pleasant Avenue and Fulton Street, Lansdale, Pa.* • B.A. IN LIBERAL ARTS • Baseball 2, 3, 4.

JOHN K. GOHAGAN, JR. • 34 *E. Wilde Avenue, Villas, N. J.* • B.A. IN PHYSICS • Chymian Society 2; NFCCS 1, 2, 3, 4; Newtonian Society 4.

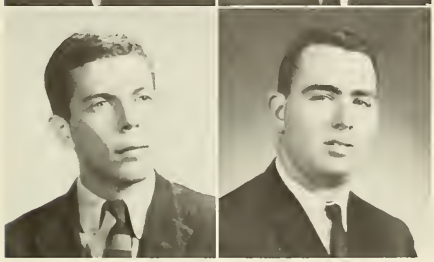

RAYMOND H. GOLD • *Box* 381, *Rosemont Avenue, Newfield, N. J.* • B.S. IN ACCOUNTING.

STEPHEN GOLD • 2975 *Frankford Avenue, Philadelphia* 34, *Pa.* • B.A. IN POLITICAL SCIENCE.

EDWARD GOLDEN • 1917 *Independence Street, Philadelphia* 38, *Pa.* • B.S. IN MARKETING • College Union Committees 1; NFCCS 1, 2, 3, 4.

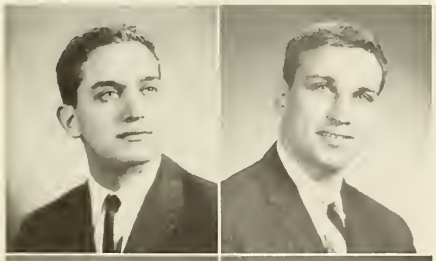

RICHARD P. GOLDSTEIN • 6409 *Lawnton Avenue, Philadelphia* 26, *Pa.* • B.A. IN CHEMISTRY • Alpha Epsilon Delta 3, 4; Chymian Society 3, 4; Dean's Honor List 2, 3, 4; Fabrician Society 1, 2; Swimming 1, 2.

GERALD T. GORDON • 2105 *Lott Avenue, Philadelphia* 15, *Pa.* • B.A. IN ENGLISH • Collegian 3; Political Science Association 2, 3 (Secretary 2); LIT 4; Tricon 3, 4 (Editor); Weber Society 2, 3, 4.

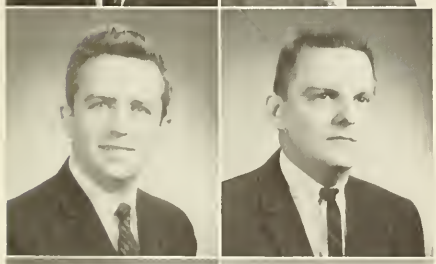

JOSEPH W. GORMAN • 5345 *N. Sydenham Street, Philadelphia* 41, *Pa.* • B.S. IN GENERAL BUSINESS.

WALTER J. GOZDAN • 5749 *N. 7th Street, Philadelphia* 20, *Pa.* • B.S. IN CHEMISTRY.

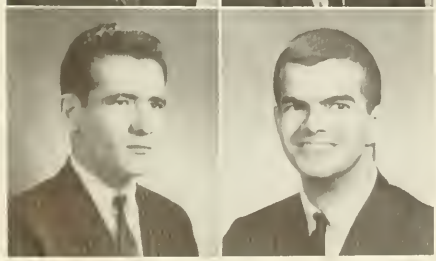

RONALD F. GRASSO • 1709 *Alba Road, Willow Grove, Pa.* • B.A. IN PRE-LAW.

DONALD A. GRITTI • 1032 *S. 55th Street, Philadelphia* 43, *Pa.* • B.A. IN PRE-LAW • Explorer 1, 3.

CHARLES V. GROVER • 432 *E. Salmon Street, Philadelphia* 25, *Pa.* • B.S. IN FINANCE.

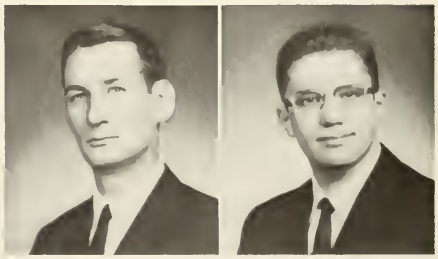

JOSEPH GUARALDO, JR. • 308 *E. Girard Avenue, Philadelphia* 25, *Pa.* • B.A. IN BIOLOGY • Collegian 2; Fabrician Society 1, 2, 3, 4.

EDWARD D. GUDERA • 609 *Jamestown Street, Philadelphia* 28, *Pa.* • B.A. IN ENGLISH • Masque 1, 2, 3, 4 (Secretary 3, President 4).

ROBERT GUDKNECHT • 1632 *Church Lane, Philadelphia* 41, *Pa.* • B.S. IN ACCOUNTING.

ROBERT F. GUERIN • 2832 *Winchester Avenue, Philadelphia* 36, *Pa.* • B.S. IN ACCOUNTING • Accounting Association 2, 3, 4; NFCCS 1, 2, 3 (Treasurer 1, Junior Delegate 2, Senior Delegate 3); TKE 3, 4; Student Council 3; SOC 3.

RICHARD T. HALFPENNY • 2430 *Rosewood Lane, Havertown, Pa.* • B.A. IN POLITICAL SCIENCE • TKE 2, 3, 4 (President 4), SOC 4.

WARREN D. HALLERMEIER • 4134 *Merrick Street, Philadelphia* 28, *Pa.* • B.S. IN ELECTRONIC-PHYSICS • Institute of Radio Engineers 2, 3.

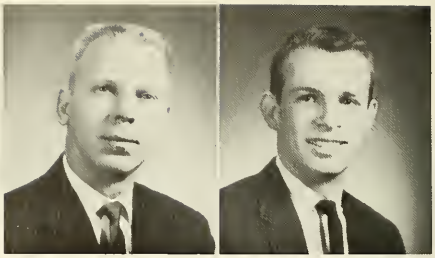

CARL R. HAMLIN • 6044 *Hasbrook Avenue, Philadelphia* 11, *Pa.* • B.A. IN POLITICAL SCIENCE.

ROBERT T. HANSEN • *MR* 1, *Chalfont, Pa.* • B.S. IN ACCOUNTING.

GERALD A. HARLEY • 6919 *Chester Avenue, Philadelphia* 42, *Pa.* • B.S. IN ACCOUNTING • Accounting Association 2, 3, 4; Rifle Club 1, 2, 3, 4 (Captain 3, 4); Varsity Club 2, 3, 4.

JOHN W. HARTMAN • 5649 *Musgrave Street, Philadelphia* 44, *Pa.* • B.S. IN ACCOUNTING.

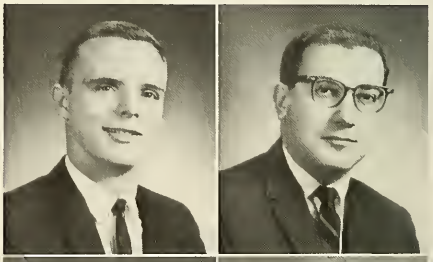

CHARLES F. HARVEY, III • 123 W. 10*th Avenue, North Wildwood, N. J.* • B.A. IN FRENCH • Le Cercle Claudel 3, 4; Polish Club 1, 2, 3.

EDWARD D. HAUCK • 7179 *Charles Street, Philadelphia* 35, *Pa.* • B.S. IN ACCOUNTING • Accounting Association 2, 3, 4 (President 4); NFCCS 1, 2, 3; St. Thomas More Society 4; S.A.M. 3, 4; SOC 3, 4.

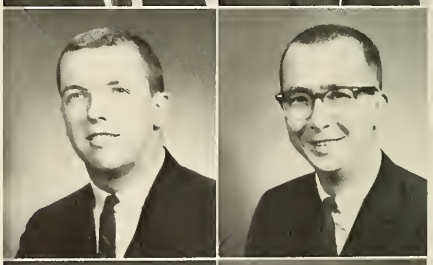

EDWARD HAYASH • 274 *Magnolia Street, Levittown, Pa.* • B.S. IN CHEMISTRY.

JOSEPH W. HEALY • 6325 *Linmore Avenue, Philadelphia* 42, *Pa.* • B.A. IN ECONOMICS • Economics Club 3, 4.

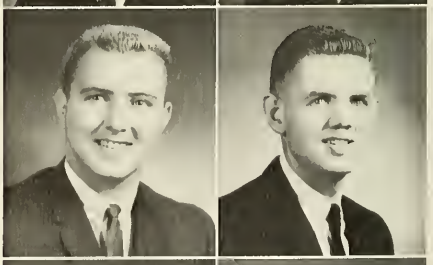

PHILIP E. HEANEY • 2441 W. *Toronto Street, Philadelphia* 32, *Pa.* • B.S. IN ACCOUNTING • Accounting Association 1, 2, 3, 4, 5, 6.

DANIEL E. HEBDING • 457 W. *Roosevelt Boulevard, Philadelphia* 20, *Pa.* • B.A. IN SOCIOLOGY • Psychology Club 1; Sociology Club 3, 4 (Secretary 4).

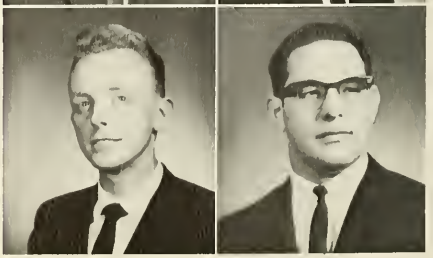

WILLIAM E. HEILAND • 8120 *Ferndale Street, Philadelphia* 11, *Pa.* • B.A. IN MATHEMATICS.

ROBERT R. HEISLER • 6009 *N. Mascher Street, Philadelphia* 20, *Pa.* • B.S. IN GENERAL BUSINESS.

ELMER L. HENDERSON • 628 *Winton Street, Philadelphia* 48, *Pa.* • B.S. IN ELECTRONIC-PHYSICS.

DANIEL F. HENNESSEY • 7037 *Erdrick Street, Philadelphia* 35, *Pa.* • B.S. IN ACCOUNTING.

JAMES B. HENNESSY • 8335 *Mansfield Avenue, Philadelphia* 50, *Pa.* • B.A. IN LIBERAL ARTS.

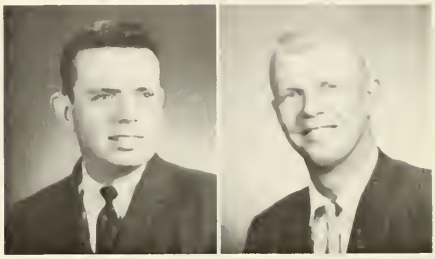

ROY M. HEVENER • 310 *Montgomery Street, Philadelphia* 11, *Pa.* • B.A. IN POLITICAL SCIENCE • Historical Society 3, 4; Political Science Association 3, 4 (Secretary 4).

MAURICE HICKMAN • 6536 *Cherokee Street, Philadelphia* 19, *Pa.* • B.S. IN ECONOMICS.

JOHN R. HIGGINS • 5904 *Belden Street, Philadelphia* 49, *Pa.* • B.A. IN HISTORY • Historical Society 3; Political Science Association 1.

GERALD P. HILL • 630 *Rosalie Street, Philadelphia* 20, *Pa.* • B.S. IN MARKETING • Marketing Association 2, 3, 4; Pi Sigma Epsilon 3, 4.

HOMER HILL • 48 *Westview Street, Philadelphia* 19, *Pa.* • B.S. IN GENERAL BUSINESS.

RAYMOND HILL • 4441 *Cottman Avenue, Philadelphia* 35, *Pa.* • B.S. IN INDUSTRIAL MANAGEMENT.

GEORGE A. HILLEY • 329 *E. Cheltenham Avenue, Philadelphia* 20, *Pa.* • B.S. IN GENERAL BUSINESS.

JOHN C. HILPL • *Robin and Oriole Roads, Wrightstown, Pa.* • B.S. IN MARKETING • Marketing Association 5; Student Congress 6.

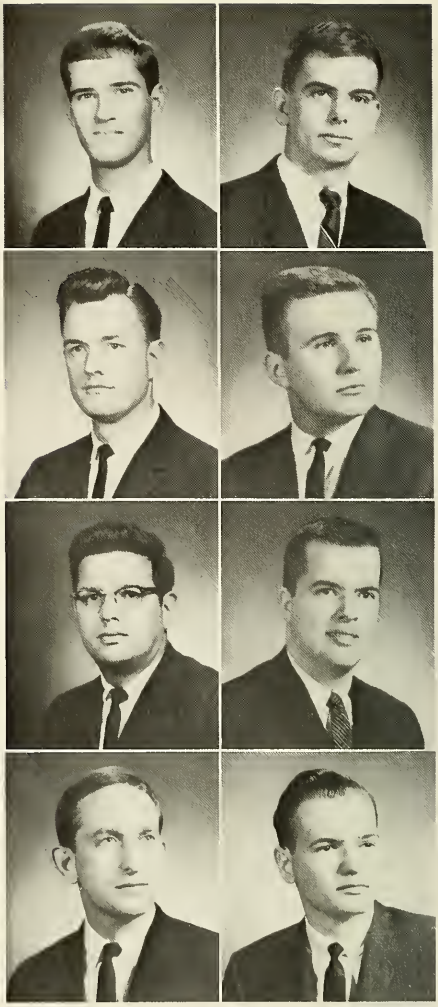

THOMAS F. HINCHCLIFFE • 5050 *McKean Avenue, Philadelphia 44, Pa.* • B.A. IN ENGLISH • St. Thomas More Society 1; Weber Society 3.

THOMAS T. HINDSON • 339 *Girard Avenue, Philadelphia 23, Pa.* • B.A. IN POLITICAL SCIENCE.

BERNARD G. HIPP • 306 *W. Indiana Avenue, Philadelphia 23, Pa.* • B.S. IN INDUSTRIAL MANAGEMENT • Senior Class Representative 6; S.A.M. 1, 2; Student Congress 5.

JOSEPH G. HIRSCHMANN • 5910 *Timothy Road, Harrisburg, Pa.* • B.S. IN MARKETING • Benilde Club 1, 2; Marketing Association 3, 4; Pi Sigma Epsilon 3, 4 (President 4); Sigma Phi Lambda 2, 3, 4; Student Council 3; SOC 4; Residence Council 3 (Secretary).

MARVIN F. HITCHCOCK, JR. • 340 *Erie Drive, Lansdale, Pa.* • B.S. IN ELECTRONIC-PHYSICS.

DANIEL P. HONE • 1572 *Osbourne Street, Roslyn, Pa.* • B.A. IN POLITICAL SCIENCE.

PETER J. HOPKINS • 4 *Tunnel Hill, Worcester, England* • B.A. IN ECONOMICS • Dean's Honor List 3, 4; Economics Club 3, 4 (Treasurer 4).

RICHARD HOPPENHAUER • 205 *Hempstead Avenue, Marverne, N. Y.* • B.A. IN LIBERAL ARTS.

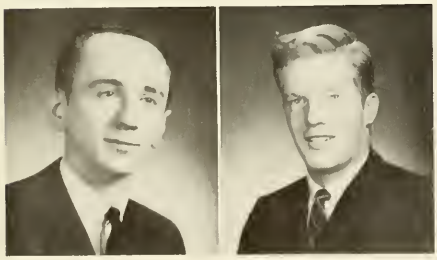

JOHN M. HORNEY • 1105 *Chestnut Street, Lebanon, Pa.* • B.S. IN INDUSTRIAL MANAGEMENT • Collegian 2, 3, 4; NFCCS 1, 2, 3, 4; Sigma Phi Lambda 2, 3, 4; S.A.M. 4.

PETER A. HORTY • 2301 *W. 17th Street, Wilmington 6, Del.* • B.S. IN ACCOUNTING • College Union Committees 1; Dean's Honor List 2, 3; Delta Sigma Pi 2, 3; St. Thomas More Society 1.

ERNEST O. HORVATH, JR. • 6157 *Yocum Street, Philadelphia 42, Pa.* • B.S. IN INDUSTRIAL MANAGEMENT.

JULIUS L. HORVATH • 215 *E. Meade Street, Philadelphia 18, Pa.* • B.A. IN POLITICAL SCIENCE • Caisson Club 3, 4; College Union Committees 2; NFCCS 2, 3, 4; Praefectus Club 4; Soccer 3, 4 (Manager 4).

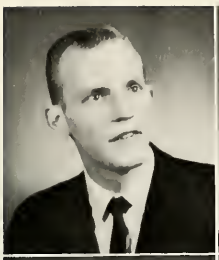

RICHARD F. HOSPOD • 7048 *Ruskin Lane, Upper Darby, Pa.* • B.A. IN ECONOMICS • Economics Club 4.

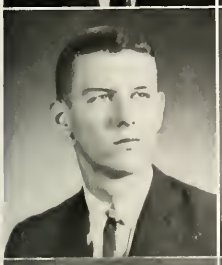

THOMAS M. HOVANCIK • 615 *Lynn Avenue, Bethlehem, Pa.* • B.A. IN LIBERAL ARTS.

CHARLES N. HUG • 320 *Montier Road, Glenside, Pa.* • B.A. IN ENGLISH • Alpha Phi Omega 1, 2, 3, 4 (Secretary 2, Social Chairman 3); German Club 1; Glee Club 2; Weber Society 1, 2, 3, 4.

JAMES J. HUNTER • 100 *E. Broad Street, Palmyra, N. J.* • B.A. IN CHEMISTRY.

GERALD J. HURLBRINK • 7238 *N. 21st Street, Philadelphia 38, Pa.* • B.S. IN MARKETING • NFCCS 4; TKE 2, 3, 4.

WILLIAM W. HUGHES • 417 *Krewson Terrace, Willow Grove, Pa.* • B.A. IN PHYSICS.

EUGENE L. IANNOTTI • 1 *Breeze Hill Road, Wilmington 7, Del.* • B.A. IN BIOLOGY • Fabrician Society 1, 2, 3.

FRANCIS X. IAQUINTO • 3310 *N. 11th Street, Philadelphia 40, Pa.* • B.S. IN ACCOUNTING • Accounting Association 1, 2; TKE 3, 4.

LOUIS J. INCOGNITO • 7820 *Summerdale Avenue, Philadelphia 11, Pa.* • B.A. IN MATHEMATICS.

RALPH L. IPRI • 915 *N. Delaware Street, Paulsboro, N. J.* • B.A. IN HISTORY • Historical Society 3, 4; Tennis 2, 3, 4.

EUGENE J. JACKOMINICH • 7253 *Hanford Street, Philadelphia 49, Pa.* • B.A. IN ENGLISH.

ALFRED A. JANUZELLI • 307 *Hamilton Street, Norristown, Pa.* • B.A. IN BIOLOGY-EDUCATION.

LUDWIG C. JAROS • 1217 *Bruce Road, Oreland, Pa.* • B.S. IN ACCOUNTING • Accounting Association 1, 3; S.A.M. 6.

DAVID F. JENNINGS • 519 *Alletta Street, Plainfield, N. J.* • B.S. IN INDUSTRIAL MANAGEMENT • College Union Committees 1, 2, 3, 4; S.A.M. 2.

BROTHER JOSEPH JERALD, F.S.C. • 915 *Spring Avenue, Philadelphia* 17, *Pa.* • B.S. IN GENERAL BUSINESS-EDUCATION.

SIMON B. JOHN • *R.D. #4, Uniontown, Pa.* • B.A. IN PRE-LAW • Glee Club 2, 3, 4 (Recording Secretary 4); NFCCS 1, 2, 3, 4; Residence Council 3, 4 (Chancellor of Religious Affairs 3, Secretary 4); Student Council 4.

FRANK D. JOHNS • 255 *E. Lauriston Street, Philadelphia* 28, *Pa.* • B.S. IN INDUSTRIAL MANAGEMENT • Cross Keys Fraternity 5, 6 (Vice-President 6); EXPLORER 6; Marketing Association 4, 5, 6; Senior Class Representative 6; S.A.M. 1, 2, 3, 4, 5, 6; Student Congress 1, 2, 4, 5, 6 (Treasurer 1); President, Senior Class.

JOHN C. JOHNSON • 5701 *Springfield Avenue, Philadelphia* 43, *Pa.* • B.S. IN MARKETING • Collegian 4; Delta Sigma Pi 2, 3, 4; Marketing Association 4; NFCCS 1, 2, 3, 4; St. Thomas More Society 1, 2, 3, 4 (Executive Board 4); Student Council 1, 2, 3, 4; Class Officer 1, 2, 3, 4 (Treasurer 1, Vice-President 2, 4, Secretary 3).

JAMES J. JUNIER • 1211 *65th Avenue, Philadelphia* 26, *Pa.* • B.A. IN SOCIOLOGY.

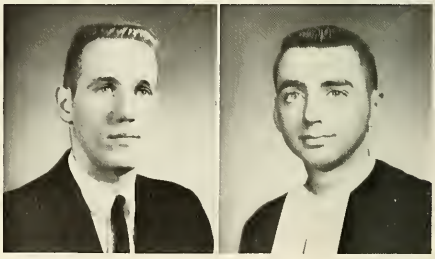

BROTHER STEPHEN JUSTINIAN, F.S.C. • 915 *Spring Avenue, Philadelphia* 17, *Pa.* • B.S. IN GENERAL BUSINESS.

FRANK M. KAMINSKI, JR. • 2050 *McKinley Street, Philadelphia* 49, *Pa.* • B.S. IN FINANCE.

JAMES H. KATES, JR. • 3432 *Wellington Street, Phliadelphia* 49, *Pa.* • B.A. IN ECONOMICS • Economics 2, 3, 4; German Club 4.

KENNETH J. KAVANAUGH • 2415 *Ball Road, Willow Grove, Pa.* • B.A. IN ENGLISH • Caisson Club 3, 4; Weber Society 3.

JOHN C. KAUTZ • 817 *Hartel Street, Philadelphia* 11, *Pa.* • B.S. IN INDUSTRIAL MANAGEMENT • German Club 1, 2; S.A.M. 2, 3, 4.

MARTIN J. KEDRA, JR. • 416 *Rhawn Street, Philadelphia* 11, *Pa.* • B.A. IN PHILOSOPHY • Caisson Club 3, 4; NFCCS 1, 2, 3, 4; Presidents Guard 1, 2, 3, 4.

BARTHOLOMEW J. KEEGAN • 1631 *Solly Avenue, Philadelphia* 15, *Pa.* • B.S. IN INDUSTRIAL MANAGEMENT.

JOSEPH F. KEENAN • 3244 *St. Vincent Street, Philadelphia* 49, *Pa.* • B.S. IN ACCOUNTING.

RICHARD F. KEEVEY • 6744 *Vandike Street, Philadelphia* 35, *Pa.* • B.A. IN POLITICAL SCIENCE • Caisson Club 3, 4; Historical Society 1; Political Science Association 3; NFCCS 1, 2, 3, 4.

JOHN H. KELLEHER • 511 *Lincoln Avenue, Willow Grove* 5, *Pa.* • B.S. IN FINANCE • College Union Committees 2, 3, 4; Finance Association 2, 3, 4.

H. LAWRENCE KELLER • 832 *Hillaire Road, Lancaster, Pa.* • B.S. IN ACCOUNTING • Accounting Association 2, 3, 4; NFCCS 1, 2, 3, 4; Residence Council 3, 4 (Treasurer 3); Student Council 3, 4; TKE 3, 4.

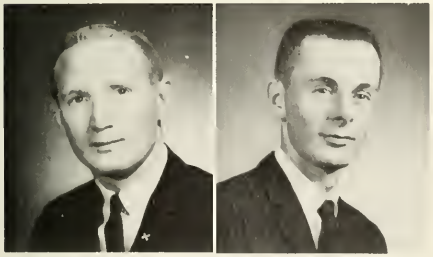

EDWARD J. KELLY • 6429 *Beechwood Street, Philadelphia* 38, *Pa.* • B.S. IN MARKETING • Accounting Association 1, 2, 3, 6; Cross Keys Fraternity 5, 6 (Secretary 6); Dean's Honor List 4, 5; Marketing Association 1, 2, 3, 4, 5, 6 (Treasurer 3, Secretary 4, Vice-President 5, President 6); Senior Class Representative 6; S.A.M. 1, 2, 3; Student Congress 1, 2, 3, 4, 5, 6.

JAMES P. KELLY • 23 *Holly Drive, Hatboro, Pa.* • B.S. IN ACCOUNTING • Caisson Club 3, 4; NFCCS 1, 2, 3, 4; President Guard 1, 2, 3, 4.

JOHN E. KELLY • 871 *Anchor Street, Philadelphia* 24, *Pa.* • B.S. IN BUSINESS ADMINISTRATION.

STEVEN G. KELSEN • 6471 *Ardleigh Street, Philadelphia* 19, *Pa.* • B.A. IN BIOLOGY • Alpha Epsilon Delta 3, 4; Collegian 3, 4; Dean's Honor List 2, 3, 4; Fabrician Society 1, 2, 3, 4.

GEOFFREY H. KELTZ • 190 *Grant Avenue, Cresskill, N. J.* • B.S. IN GENERAL BUSINESS • College Union Committees 1, 2, 3, 4 (Treasurer 4).

JOSEPH A. KENDRA • 563 *Abbottsford Avenue, Philadelphia* 44, *Pa.* • B.A. IN SOCIAL STUDIES-EDUCATION • Caisson Club 3, 4; College Union Committees 1, 2, 3; Historical Society 2, 3; Praefectus Club 2, 3, 4; Rifle Club 2, 3, 4 (Manager).

JAMES D. KENNEDY • 2633 *Kirk Avenue, Broomall, Pa.* • B.S. IN GENERAL BUSINESS.

MICHAEL J. KENNEDY • 908 *Edann Road, Oreland, Pa.* • B.A. IN ENGLISH • Collegian 1, 2, 3, 4; Student Council 3, 4; Student Court 4; Swimming 1, 2, 3, 4; Varsity Club 4; Weber Society 2; Class Officer 3, 4 (Treasurer 3, Secretary 4).

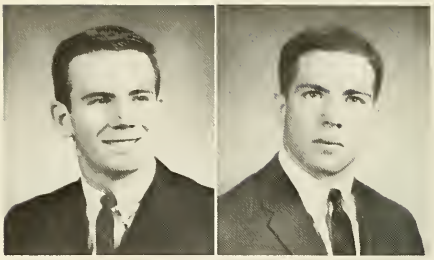

ROBERT F. KENNEDY • 68 *Third Street, Stamford, Conn.* • B.A. IN SOCIOLOGY • Baseball 1; El Club Hispano 1; NFCCS 1, 2, 3, 4; St. Thomas More Society 2; Soccer 3; Sociology Club 3, 4; Varsity Club 3, 4.

JOHN E. KENNY • 7860 *Bayard Street, Philadelphia 50, Pa.* • B.A. IN FRENCH.

JOSEPH C. KERNS • 3327 *G Street, Philadelphia 34, Pa.* • B.A. IN ECONOMICS • College Union Committees 1, 2, 3, 4; Economics Club 2, 3, 4; German Club 2, 3, 4.

WILLIAM J. KESSELRING • 348 *W. Main Street, Girardville, Pa.* • B.A. IN PRE-LAW • Caisson Club 3, 4; College Union Committees 1, 2; Glee Club 2; NFCCS 1, 2, 3, 4; Psychology Club 1.

WILLIAM C. KETTELBERGER • 649 *Lynne Drive, Southampton, Pa.* • B.S. IN INDUSTRIAL RELATIONS.

PETER J. KIERNAN • 612 *E. Stafford Street, Philadelphia 44, Pa.* • B.S. IN ACCOUNTING • Accounting Association 4.

PAUL M. KILBRIDE • 5219 *Roosevelt Boulevard, Philadelphia 24, Pa.* • B.A. IN POLITICAL SCIENCE.

OWEN M. KILLIAN • 4010 *Rosemont Avenue, Drexel Hill, Pa.* • B.A. IN ENGLISH • Collegian 4; NFCCS 1, 2, 3, 4; Polish Club 1, 2 (Treasurer 2); Weber Society 4.

JOHN J. KING • 5835 *Stockton Road, Philadelphia 38, Pa.* • B.S. IN MARKETING • Marketing Association 3, 4; NFCCS 1, 2, 3, 4; Pi Sigma Epsilon 3, 4.

ANDREW L. KINSLOW • 7105 *Oxford Avenue, Philadelphia 11, Pa.* • B.S. IN ACCOUNTING.

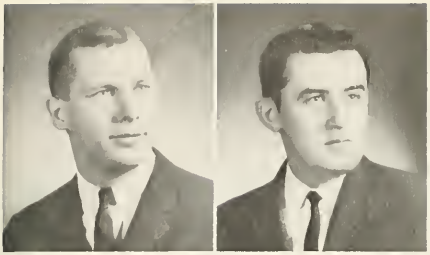

JAMES J. KIRSCHKE • 1841 *Wolf Street, Philadelphia* 45, *Pa.* • B.A. IN ENGLISH • Lambda Iota Tau 3, 4; Semper Fidelis Society 1, 2, 3, 4 (President 3, 4); Student Council 1, 2, 3, 4; Student Court 4 (Chief Justice); Class Officer 1, 2, 3, 4 (Vice-President 1, 3, President 2, 4).

JOHN W. KITCHENMAN • 4518 *Cottman Street, Philadelphia* 35, *Pa.* • B.S. IN MARKETING.

ANDREW R. KLEMER • 404 *W. Bacon Street, Pottsville, Pa.* • B.A. IN ECONOMICS.

RICHARD J. KNAPIK • 117 *E. Arch Street, Shamokin, Pa.* • B.S. IN ACCOUNTING • Accounting Association 3, 4; College Union Committees 1, 2; Delta Sigma Pi 1, 2, 3 (Treasurer 3, Vice-President 4); NFCCS 1, 2, 3, 4.

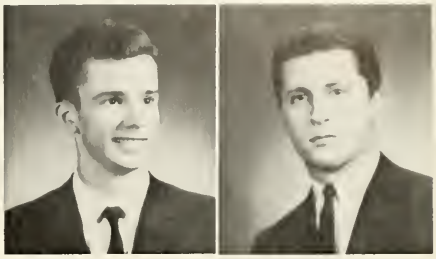

JAMES C. KNAUFF • 440 *Central Avenue, Souderton, Pa.* • B.A. IN PRE-LAW • Baseball 1, 2, 3, 4; Varsity Club 2, 3, 4.

DAVID B. KNIES • 4713 *Large Street, Philadelphia* 24, *Pa.* • B.A. IN PHYSICS • Newtonian Society 2, 3, 4.

FRANK J. KOBIK • 1113 *Harvest Road, Cherry Hill, N. J.* • B.S. IN MARKETING• Accounting Association 1; Benilde Club 2, 3; College Union Committees 1, 2 (Treasurer 2); Marketing Association 1, 2, 3, 4; NFCCS 1, 2, 3, 4.

JAMES C. KOGEL • 299 *Pinewood Drive, Levittown, Pa* • B.S. IN ACCOUNTING.

JOHN C. KONEN • 4313 *Marple Street, Philadelphia* 36, *Pa.* • B.S. IN CHEMISTRY.

EDWARD M. KOSZAREK • 4126 *Elbridge Street, Philadelphia* 35, *Pa.* • B.S. IN ELECTRONIC-PHYSICS.

ALBERT C. KOTZ • 5522 *N. Fairhill Street, Philadelphia* 20, *Pa.* • B.A. IN CHEMISTRY • Chymian Society 1, 2, 3.

FRANK C. KOZEMPEL • 102 *Sheraton Avenue, Palmyra, N. J.* • B.S. IN INDUSTRIAL MANAGEMENT.

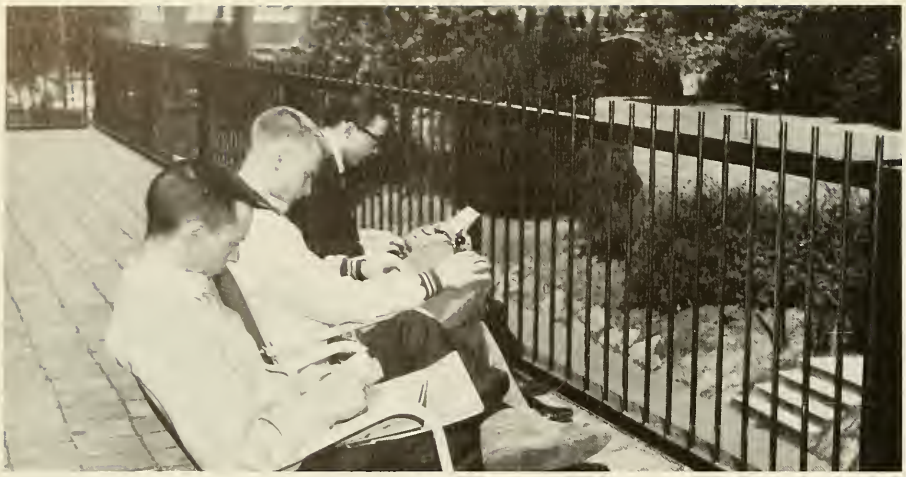

JOHN R. KRAIL • 5641 *N. Mascher Street, Philadelphia* 20, *Pa.* • B.S. IN ECONOMICS • Dean's Honor List 5, 6.

MICHAEL C. KREUTER • 4725 *Hartel Street, Philadelphia* 36, *Pa.* • B.S. IN ELECTRONIC-PHYSICS • Dean's Honor List 2; Institute of Radio Engineers 3.

LOUIS M. KRIVITSKY • 334 *E. Lloyd Street, Shenandoah, Pa.* • B.A. IN POLITICAL SCIENCE • College Union Committees 1; NFCCS 1, 2, 3; President's Guard 1.

ENOCH F. KROUTCH, JR. • 138 *Bready Road, Hatboro, Pa.* • B.S. IN INDUSTRIAL MANAGEMENT.

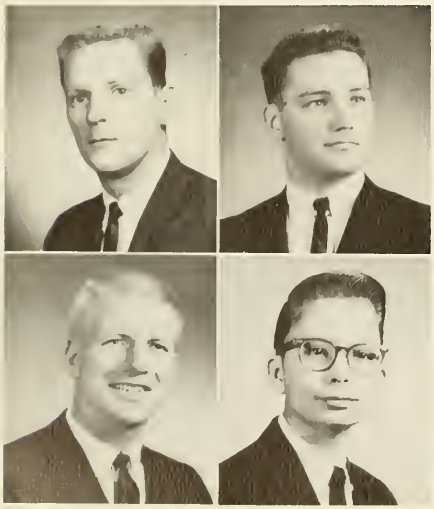

WILLIAM T. KUGLER • 308 *E. Glenside Avenue, Glenside, Pa.* • B.S. IN ACCOUNTING • Accounting Association 2, 4, 5, 6 (Vice-President 5).

RAYMOND F. KURIAN • *Sumneytown Pike, North Wales, Pa.* • B.A. IN ECONOMICS.

RAYMOND J. KUSS • 7934 *Ferndale Street, Philadelphia* 11, *Pa.* • B.A. IN PRE-LAW • Caisson Club 3, 4 (Treasurer 4); College Union Committees 2; Psychology Club 2.

• 14 December 1963 • REQUIESCAT IN PACE
CHARLES F. LABROZZI • 5725 *N. 20th Street, Philadelphia* 38, *Pa.*

BRIAN F. LAFFERTY • 2705 *S. Marvine Street, Philadelphia* 48, *Pa.* • B.A. IN SOCIAL STUDIES-EDUCATION • Sigma Beta Kappa 2, 3, 4 (President 4).

RUSSELL A. LAFFERTY • 182 *Greene Road, Warminster, Pa.* • B.S. IN ACCOUNTING.

WILLIAM J. LAHR, III • 7643 *Levis Road, Cheltenham, Pa.* • B.S. IN ACCOUNTING • Accounting Association 2, 3, 4 (Secretary 4); College Union Committees 2, 3, 4; Finance Association 4; NFCCS 1, 2, 3, 4; St. Thomas More Society 3, 4; SOC 4.

JAMES J. LAMB • 4836 *N. Bouvier Street, Philadelphia* 41, *Pa.* • B.A. IN SPANISH-EDUCATION • Benilde Club 1, 2; El Club Hispano 1, 3 (Secretary 3).

PATRICK J. LAMB • 3753 *Lankenau Avenue, Philadelphia* 31, *Pa.* • B.A. IN PRE-LAW.

CHARLES A. LAMBIASE • 1825 *Porter Street, Philadelphia* 45, *Pa.* • B.S. IN ACCOUNTING • Accounting Association 1, 2, 3, 4; Caisson Club 3, 4; NFCCS 1, 2, 3.

RICHARD A. LANCIONI • 6502 *Highland Avenue, Pennsauken* 5, *N. J.* • B.A. IN POLITICAL SCIENCE • Historical Society 3; Political Science Association 3.

JOHN E. LANZ, JR. • 22 *Birchwood Road, Springdale, Conn.* • B.A. IN ENGLISH • College Union Committees 1, 2, 3; TKE 3, 4.

ROBERT F. LANZ • 22 *Birchwood Road, Springdale, Conn.* • B.A. IN ENGLISH • College Union Committees 1, 2, 3; TKE 3, 4.

JAMES P. LARKIN • 7904 *Bradford Street, Philadelphia* 24, *Pa.* • B.S. IN MARKETING.

JOHN J. LAROSA • 3815 *Oakhill Drive, Philadelphia* 14, *Pa.* • B.S. IN ACCOUNTING • Accounting Association 2, 3, 6; Collegian 5, 6; Dean's Honor List 3, 4.

CARMEN J. LAURENZI • 4526 *Rising Sun Avenue, Philadelphia* 40, *Pa.* • B.A. IN FRENCH-EDUCATION.

EDWARD C. LAVENDER • 197 *Seminole Avenue, Norwood, Pa.* • B.A. IN CHEMISTRY-EDUCATION • Chymian Society 2, 3; College Union Committees 1, 3.

JOSEPH A. LAWLER • 2106 *Market Street, Camp Hill, Pa.* • B.S. IN ACCOUNTING • Accounting Association 3, 4; Delta Sigma Pi. 3, 4.

GERARD J. LEAHY • 135 *Spring Lane, Hatboro, Pa.* • B.A. IN ENGLISH.

MATTHEW J. LEDWITH • 7318 *Germantown Avenue, Philadelphia 19, Pa.* • B.S. IN INDUSTRIAL MANAGEMENT.

GEORGE F. LEHMAN • 4233 *Princeton Avenue, Philadelphia 35, Pa.* • B.S. IN ACCOUNTING • Accounting Association 1, 2, 3, 4; NFCCS 1, 2, 3, 4.

J. CLIFFORD LENAHAN, JR. • 138 *Seminole Avenue, Philadelphia 11, Pa.* • B.A. IN PRE-LAW • College Union Committees 1.

BROTHER RALPH LEO, F.S.C. • 915 *Spring Avenue, Philadelphia 17, Pa.* • B.A. IN MATHEMATICS-EDUCATION.

JOSEPH F. LEPO • 305 *Robin Lane, Norristown, Pa.* • B.S. IN ACCOUNTING.

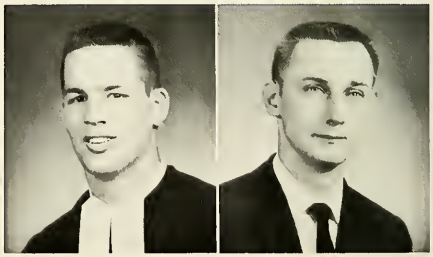

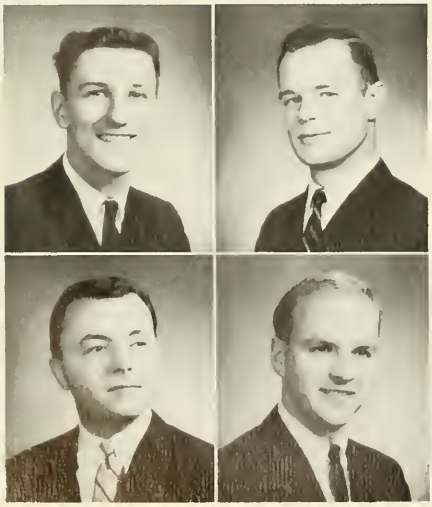

ROBERT E. LEWIS • 1905 *Devereaux Street, Philadelphia 49, Pa.* • B.A. IN HISTORY-EDUCATION • Benilde Club 1, 2; Historical Society (Chancellor 3).

PETER S. LEVESQUE • 108 *Norristown Road, Warminster, Pa.* • B.S. IN ELECTRONIC-PHYSICS.

JOSEPH W. LINDBERGER, JR. • 12711 *Elnora Road, Philadelphia 14, Pa.* • B.S. IN MARKETING • Marketing Association 4, 5, 6.

ROBERT F. LINDBERGER • 564 *E. Sentner Street, Philadelphia 20, Pa.* • B.S. IN MARKETING • Marketing Association 1, 2, 3, 4, 5, 6; Student Congress 4.

A. LAWRENCE LINGMAN • *Cedar Lane, Penns Park, Pa.* • B.A. IN MATHEMATICS • Benilde Club 1.

RICHARD J. LISIEWSKI • 9703 *Portis Road, Philadelphia* 15, *Pa.* • B.S. IN GENERAL BUSINESS • Marketing Association 4.

JOSEPH M. LOREK • 6032 *N. 10th Street, Philadelphia* 41, *Pa.* • B.S. IN ACCOUNTING.

CARL L. LOTTO • 505 *Williamson Lane, Springfield, Pa.* • B.A. IN SOCIOLOGY.

ROBERT P. LUTY • 5012 *York Road, Philadelphia* 41, *Pa.* • B.S. IN INDUSTRIAL MANAGEMENT.

RICHARD G. LUYSTER • 203 *Maple Avenue, Wilmington* 9, *Del.* • B.A. IN HISTORY.

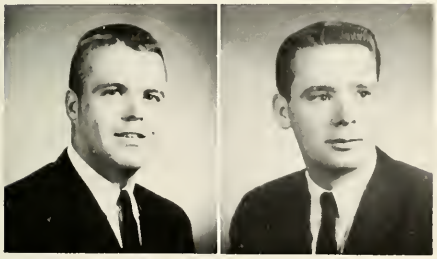

JOHN W. LYNN • 3028 *Unruh Street, Philadelphia* 49, *Pa.* B.S. IN INDUSTRIAL MANAGEMENT.

FRANCIS P. McALEER • 8605 *Michener Avenue, Philadelphia* 50, *Pa.* • B.S. IN ACCOUNTING.

ROBERT J. McALOON • 10 *Hilton Street, Nutley* 10, *N. J.* • B.A. IN SOCIAL STUDIES-EDUCATION.

DENNIS T. McAULIFFE • *RD* #1, *Box* 44, *East Stroudsburg, Pa.* • B.A. IN SOCIOLOGY.

DONALD F. McAVOY • 12500 *Stem Lane, Bowie, Md.* • B.S. IN MARKETING • Glee Club 2, 3, 4; Marketing Association 2, 3; Masque 2, 3; Pi Sigma Epsilon 2, 3, 4; Student Council 4.

ALBERT E. McBRIDE • 215 *Cowbell Road, Willow Grove, Pa.* • B.S. IN ACCOUNTING • Accounting Association 2, 3.

PETER J. McCARTHY • 2613 *N. 9th Street, Philadelphia* 33, *Pa.* • B.A. IN ENGLISH • College Union Committees 1, 2; Collegian 1, 2, 3, 4 (Sports Editor 4); NFCCS 1, 2; Weber Society 2.

ROBERT J. McCARTHY • 146 *Forrest Park Apts., Mt. Ephraim, N. J.* • B.A. IN ECONOMICS • College Union Committees 1, 2, 3, 4; Economics Club 3, 4; German Club 1, Masque 2; NFCCS 1, 2, 3, 4.

JOSEPH L. McCARTY • 547 *Van Kirk Street, Philadelphia* 20, *Pa.* • B.A. IN PSYCHOLOGY • Psychology Club 2, 3, 4.

HARRY J. McCLERNAN • 2767 *Mechanicsville Road, Cornwells Heights, Pa.* • B.S. IN INDUSTRIAL MANAGEMENT.

LA SALLE COLLEGE

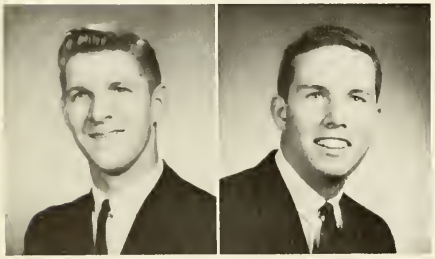

JOHN H. McCLURE • 5852 *N. Weymouth Street, Philadelphia* 20, *Pa.* • B.S. IN INDUSTRIAL MANAGEMENT • Senior Class Representative 6; Student Congress 6.

JOHN J. McCRACKEN, JR. • 4520 *N. 25th Road, Arlington* 7, *Va.* • B.S. IN INDUSTRIAL MANAGEMENT • Crew 1; NFCCS 1, 2, 3; Residence Council 2 (Secretary 2); Sigma Beta Kappa 1, 2, 3, 4; Student Council 2.

JOSEPH E. McCULLOUGH • *Providence Court, A9, Atlantic City, N. J.* • B.A. IN PRE-LAW.

JOSEPH A. McDONALD • 353 *E. Church Road, Elkins Park, Pa.* • B.S. IN MARKETING • Alpha Phi Omega 1, 2, 3, 4 (Secretary 3); Benilde Club 2; College Union Committees 1; Marketing Association 3, 4; NFCCS 1, 2, 3, 4; Pi Sigma Epsilon 3, 4; President's Guard 2; Semper Fidelis Society 3, 4.

JOSEPH J. McDONALD • 1906 *S. Bonsall Street, Philadelphia* 45, *Pa.* • B.S. IN INDUSTRIAL MANAGEMENT • NFCCS 1, 2; S.A.M. 3, 4.

GERARD P. McDONNELL • 5211 *N. 15th Street, Philadelphia* 41, *Pa.* • B.A. IN GERMAN-EDUCATION.

THOMAS P. McDONNELL • 34 *E. Abbottsford Avenue, Philadelphia 44, Pa.* • B.S. IN ACCOUNTING • Accounting Association 2, 3, 4; Cross Country 1, 2, 3, 4; NFCCS 1, 2, 3, 4; Track 1, 2, 3, 4; Varsity Club 1, 2, 3, 4.

CHARLES B. McFADDEN • 2653 *W. Sterner Street, Philadelphia 32, Pa.* • B.S. IN ACCOUNTING • Accounting Association 2.

THOMAS J. McFADDEN • 111 *S. Madison Street, Allentown, Pa.* • B.S. IN ACCOUNTING • Accounting Association 1, 2, 3, 4; Finance Association 4; NFCCS 1, 2.

JOHN J. McGAHARN • 34 *Wellington Road, Upper Darby, Pa.* • B.S. IN ACCOUNTING.

GRADUATES OF 1964

THOMAS H. McGEE • 2908 *Fairmount Avenue, Atlantic City, N. J.* • B.S. IN INDUSTRIAL MANAGEMENT • Delta Sigma Pi 2, 3, 4 (Secretary 4); NFCCS 1, 2, 3, 4; S.A.M. 2, 3, 4 (Treasurer 4).

CHARLES R. McGILL • 7709 *Matthias Street, Philadelphia 28, Pa.* • B.S. IN MARKETING.

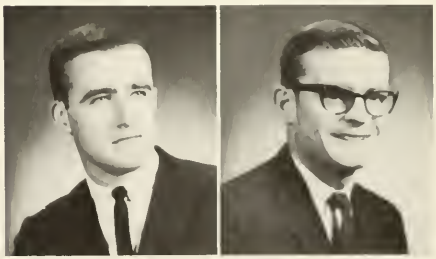

EUGENE J. McGONIGLE • 2703 *Mower Street, Philadelphia 15, Pa.* • B.A. IN CHEMISTRY • Chymian Society 1, 2, 3, 4; Crew 2, German Club 1.

THOMAS P. McGORRY • 147 *W. Lippincot Street, Philadelphia 33, Pa.* • B.A. IN BIOLOGY.

JOHN D. McGOVERN • 2425 *S. 54th Street, Philadelphia 43, Pa.* • B.A. IN ENGLISH-EDUCATION.

DENNIS J. McGRATH • 90 *W. Marshall Road, Lansdowne, Pa.* • B.A. IN ENGLISH • Caisson Club 3, 4; College Union Committees 1, 2, 3; Dean's Honor List 2, 3; NFCCS 1, 2, 3, 4; Rifle 1, 2, 3, 4 (Secretary 2, 3, 4); Varsity Club 2, 3, 4.

JAMES J. McGRATH • 3406 *Princeton Avenue, Philadelphia* 49, *Pa.* • B.A. IN ENGLISH • Collegian 1, 3, 4; LIT 3, 4; NFCCS 1, 2; Phychology Club 3; St. Thomas More Society 2; Weber Society 2.

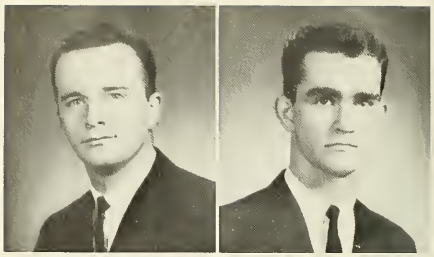

JOHN J. McGROARTY • 141 *Pine Avenue, Horsham, Pa.* • B.A. IN ENGLISH-EDUCATION.

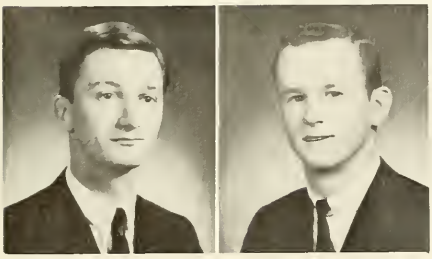

MICHAEL W. McGUIRE • 2928 *Guilford Street, Philadelphia* 15, *Pa.* • B.S. IN INDUSTRIAL MANAGEMENT.

MICHAEL J. McGUCKIN • 7215 *Charles Street, Philadelphia* 35, *Pa.* • B.S. IN ACCOUNTING.

JAMES E. McHUGH • 4120-*J Knorr Street, Philadelphia* 35, *Pa.* • B.A. IN BIOLOGY • EXPLORER 2; Fabrician Society 2, 3, 4 (President 4); NFCCS 1, 2, 3, 4.

JAMES J. McKAY, JR. • 5825 *Thomas Avenue, Philadelphia* 43, *Pa.* • B.A. IN GERMAN • German Club 1, 2, 3, 4; NFCCS 1, 2, 3, 4; ROTC Band 1, 2; Sigma Phi Lambda 1, 2, 3, 4 (Chaplain 3, Alumni Secretary 4).

JOHN D. McKEE • 596 *Carver Street, Philadelphia* 20, *Pa.* • B.S. IN MARKETING • Marketing Association 2, 3, 4; Pi Sigma Epsilon 2, 3, 4 (Social Chairman 4).

CEDRIC J. McKEEVER • 1211 *Windrim Avenue, Philadelphia* 41, *Pa.* • B.A. IN BIOLOGY.

JOHN F. McKEOGH • 3210 *N. Newkirk Street, Philadelphia* 29, *Pa.* • B.A. IN ENGLISH • Caisson Club 3, 4; Collegian 1, 2, 3, 4 (Features Editor 4); Weber Society 2, 3, 4 (President 4).

ROBERT F. McLAUGHLIN • 5 *Hemlock Road, Levittown, Pa.* • B.S. IN INDUSTRIAL MANAGEMENT.

JAMES G. McMAHON • 3 *Knox Boulevard, Marlton, N. J.* • B.S. IN ACCOUNTING • Accounting Association 2.

JOHN J. McNALLY • 4423 *McKinley Street, Philadelphia* 35, *Pa.* • B.S. IN ACCOUNTING • Accounting Association 1, 2, 3, 4; Beta Alpha Psi 4; Marketing Association.

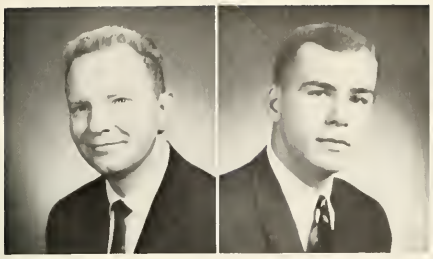

CHARLES J. McNAMEE • 6225 *Mershon Street, Philadelphia 49, Pa.* • B.S. IN MARKETING.

HARRY A. McNICHOL • 21 *Myrtle Avenue, Havertown, Pa.* B.S. IN INDUSTRIAL RELATIONS • Crew 1; Industrial Relations Commission 2, 3, 4 (President 4); NFCCS 2; SOC 4.

WILLIAM T. McNULTY • 5341 *N. Camac Street, Philadelphia 41, Pa.* • B.A. IN FRENCH • Benilde Club 1, 2, 3, 4 (Treasurer 3); El Club Hispano 4 (Secretary 4); Historical Society 3, 4; Le Cercle Claudel 3, 4; ROTC Band 1, 2.

ROBERT P. McSHAIN • 6709 *N. 6th Street, Philadelphia 26, Pa.* • B.S. IN MARKETING.

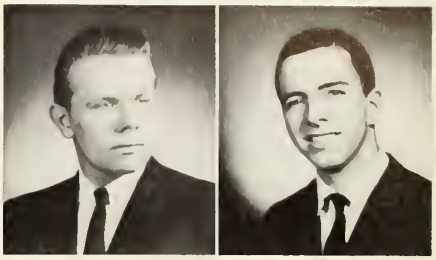

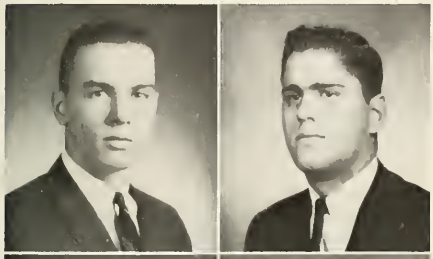

TIMOTHY E. McWILLIAMS • 1000 *Atlantic Avenue, Wildwood, N. J.* • B.S. IN GENERAL BUSINESS • President's Guard 2; Semper Fidelis Society 1, 2, 3, 4 (Public Relations Representative 3, 4); Sigma Beta Kappa 1, 2, 3, 4 (Vice-President 2, President 3).

STEVE J. MADONNA • 71 *Evergreen Avenue, New Providence, N. J.* • B.A. IN POLITICAL SCIENCE.

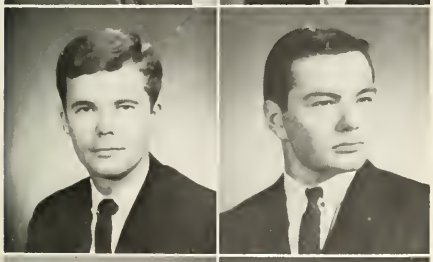

JOHN J. MAGEE • 2151 *Fairview Avenue, Mt. Penn, Reading, Pa.* • B.A. IN POLITICAL SCIENCE • Political Science Association 3, 4.

CHARLES J. MAKOWSKI • 430 *Roxborough Avenue, Philadelphia 28, Pa.* • B.A. IN BIOLOGY.

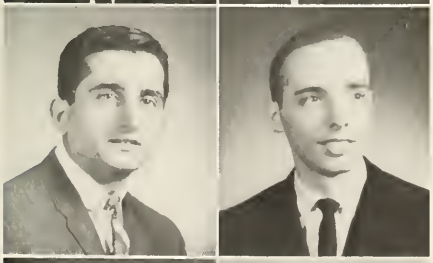

JOSEPH J. MALIZIA • 443 *Haines Street, Philadelphia 44, Pa.* • B.S. IN MARKETING.

MARK J. MALONE • 30 *W. Gowen Avenue, Philadelphia 19, Pa.* • B.A. IN MATHEMATICS • Collegian 1, 2, 3, 4 (Editor-in-Chief 3); Dean's Honor List 2; EXPLORER 2, Newtonian Society 2, 3, 4; SOC 3.

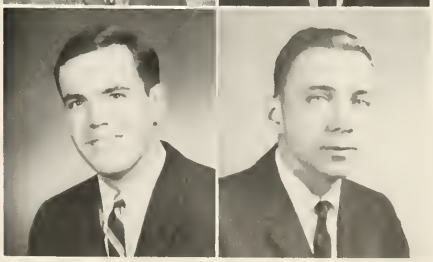

THOMAS C. MALONEY • 806 *McCabe Avenue, Wilmington 2, Delaware* • B.A. IN PRE-LAW • Glee Club 1, 2, 3, 4; NFCCS 1, 2, 3; St. Thomas More Society 1,2, 3, 4 (Vice-President 3, President 4); SOC 4.

WALTER J. MAMROL • 605 *Disston Street, Philadelphia 11, Pa.* • B.S. IN INDUSTRIAL MANAGEMENT.

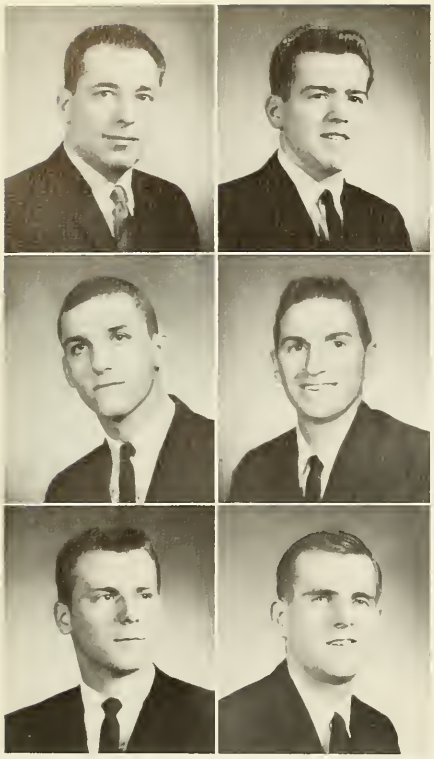

JOSEPH G. MANFREDONIA • 1940 *Plymouth Street, Philadelphia* 38, *Pa.* • B.S. IN INDUSTRIAL MANAGEMENT • Marketing Association 4; Senior Class Representative 6; S.A.M. 5, 6.

JAMES F. MANNING • 311 *Lardner Street, Philadelphia* 11, *Pa.* • B.S. IN GENERAL BUSINESS.

ANGELO G. MARABELLA • 801 *E. Hortter Street, Philadelphia* 19, *Pa.* • B.A. IN CHEMISTRY.

FRANCIS A. MAROTTO • 3026 *Unruh Avenue,, Philadelphia* 49, *Pa.* • B.S. IN ACCOUNTING • Accounting Association 4; Finance Association 3, 4; Historical Society 3, 4; NFCCS 1, 2, 3, 4.

ANTHONY J. MARTIN • 1352 *Van Hook Street, Camden* 4, *N. J.* • B.S. IN GENERAL BUSINESS • Baseball 3; Basketball 1.

CHRISTOPHER J. MARTIN • 1941 *S. Alden Street, Philadelphia* 43, *Pa.* • B.S. IN ACCOUNTING • Accounting Association 1, 4; Delta Sigma Pi 2, 3, 4; NFCCS 2, 3, 4.

ARTHUR D. MARTINELLI • 3358 *N. Howard Street, Philadelphia* 40, *Pa.* • B.S. IN INDUSTRIAL MANAGEMENT • Cross Keys Fraternity 5, 6; Senior Class Representative 6; S.A.M. 1, 5, 6; Student Congress 3, 4, 5, 6; Class Officer 6 (Secretary).

NICHOLAS J. MARUCCI • 518 *Rively Avenue, Glenolden, Pa.* • B.S. IN INDUSTRIAL MANAGEMENT.

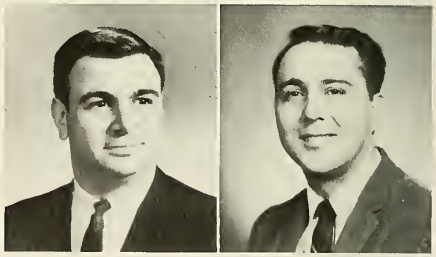

DANTE J. MASSIMINI • 11817 *Basile Road, Philadelphia* 14, *Pa.* • B.S. IN ACCOUNTING • Accounting Association 3, 4.

EDWARD F. MASTAL • 621 *Sewell Avenue, Asbury Park, N. J.* • B.A. IN PHYSICS • Caisson Club 3, 4; NFCCS 1, 2, 3, 4; Newtonian Society 4; President's Guard 1, 2, 3, 4.

AMEDEO N. MASTROGIOVANNI • 2010 *S. Cleveland Street, Philadelphia* 45, *Pa.* • B.S. IN ACCOUNTING • Accounting Association 2, 3, 4.

WALTER M. MATHEWS • 197 *W. Annsbury Street, Philadelphia* 40, *Pa.* • B.A. IN PHYSICS • Glee Club 2, 3, 4; Newtonian Society 1, 2, 3, 4.

GERALD G. MATLESKY • 3019 *St. Vincent Street, Philadelphia* 49, *Pa.* • B.A. IN ENGLISH • Caisson Club 3; Dean's Honor List 2, 3, 4; Pi Delta Phi 2, 3; Weber Society 2, 3.

JOHN F. MATTHEWS, JR. • 2329 *S. Bucknell Street, Philadelphia* 45, *Pa.* • B.A. IN SOCIAL STUDIES-EDUCATION • Benilde Club 1; College Union Committees 1, 2, 3, 4; Historical Society 3, 4; NFCCS 1.

RICHARD D. MAY • 6846 *Clover Lane, Upper Darby, Pa.* • B.S. IN INDUSTRIAL MANAGEMENT • Caisson Club 3, 4; Glee Club 1, 2, 3, 4 (Librarian 2, Secretary 3, President 4); NFCCS 1, 2, 3, 4; S.A.M. 3, 4; SOC 4.

EDWARD M. MAYBERRY • 6523 *N. 5th Street, Philadelphia* 26, *Pa.* • B.S. IN INDUSTRIAL MANAGEMENT • College Union Committees 1, 2, 3; Industrial Relations Commission 3, 4; Marketing Association 4; NFCCS 1, 2, 3, 4; S.A.M. 3, 4.

EDWARD C. MEEHAN • 1348 *Ascot Place, Philadelphia* 16, *Pa.* • B.S. IN PHYSICS • Institute of Radio Engineers 3, 4, 5, 6; Student Congress 1, 2.

MARIO MELE • 8038 *Rugby Street, Philadelphia* 50, *Pa.* • B.A. IN BIOLOGY.

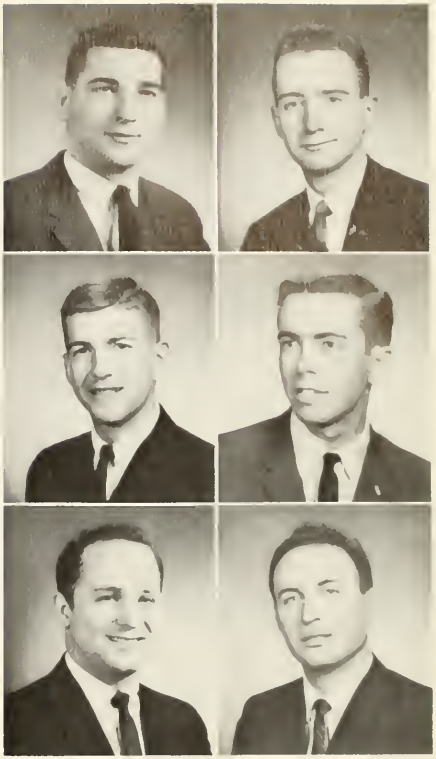

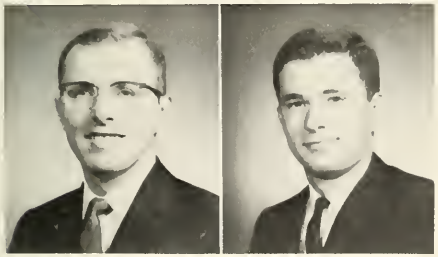

RICHARD F. MERONY • 7237 *N. 21st Street, Philadelphia* 38, *Pa.* • B.A. IN SOCIAL STUDIES-EDUCATION.

DENNIS L. METRICK • 1356 *Fillmore Street, Philadelphia* 24, *Pa.* • B.A. IN MATHEMATICS • Benilde Club 1; Chymian Society 1; College Union Committees 1, 2; Dean's Honor List 2; German Club 1, 2; Golf 3, 4; Kappa Mu Epsilon 3, 4; Newtonian Society 2; Phychology Club 3.

JOSEPH A. MICOMONACO • 2721 *S. 17th Street, Philadelphia* 45, *Pa.* • B.S. IN ACCOUNTING • Delta Sigma Pi 2, 3, 4 (Treasurer 2, Vice-President 3).

FRANCIS M. MIGLIORE • 148 *Cypress Drive, Colonia, N. J.* • B.A. IN BIOLOGY • Alpha Epsilon Delta 2, 3, 4; Dean's Honor List 3; Fabrician Society 1, 2, 3, 4.

VICTOR A. MIGNOGNA • 408 *5th Avenue, Bellmawr, N. J.* • B.A. IN FRENCH.

MICHAEL D. MILES • 112 *Redford Road, Oreland, Pa.* • B.A. IN POLITICAL SCIENCE.

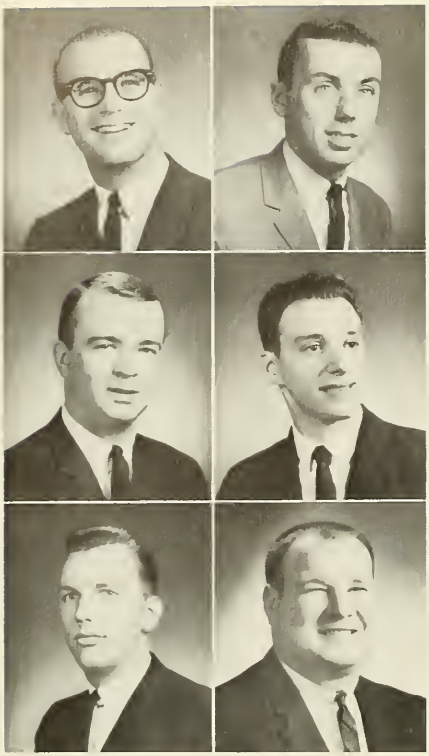

RAYMOND J. MILLER • 35 *E. Edgewater Avenue, Pleasantville, N. J.* • B.A. IN ECONOMICS • Caisson Club 3; College Union Committees 1; Economics Club 3; NFCCS 1, 2, 3, 4; TKE 3, 4.

PAUL R. MINEHAN • 618 *E. Willow Grove Avenue, Philadelphia 18, Pa.* • B.S. IN GENERAL BUSINESS • Cross Country 1, 2, 3, 4 (Captain 3); Track 1, 2, 3, 4 (Captain 4); Varsity Club 1, 2, 3, 4.

RAYMOND F. MINGER • 2811 *Garden Lane, Cornwells Heights, Pa.* • B.A. IN SOCIAL STUDIES-EDUCATION.

PETER J. MISCIAGNA • 307 *Plymouth Avenue, Oreland, Pa.* • B.S. IN FINANCE • College Union Committees 2, 3, 4.

DENNIS S. MISIEWICZ • 235 *Charles Street, Coatesville, Pa.* • B.S. IN ACCOUNTING • Accounting Association 2, 3, 4; Delta Sigma Pi 2, 3, 4; Glee Club 1, 2, 3, 4; NFCCS 1, 2, 3, 4.

WALTER T. MITCHELL, JR. • 806 *Johnson Road, Blackwood, N. J.* • B.S. IN INDUSTRIAL MANAGEMENT.

ROBERT J. MITKUS • 1215 *N. 31st Street, Philadelphia 21, Pa.* • B.S. IN INDUSTRIAL MANAGEMENT • Caisson Club 3, 4 (Secretary 4); NFCCS 1, 2, 3, 4; S.A.M. 3, 4.

JOHN J. MOFFA • 425 *Green Lane, Philadelphia 28, Pa.* • B.A. IN PRE-LAW.

JAMES A. MONAHAN • 5854 *Magdalena Street, Philadelphia 28, Pa.* • B.S. IN GENERAL BUSINESS.

ANTHONY J. MONTEIRO • 4115 *Barnett Street, Philadelphia 35, Pa.* • B.S. IN INDUSTRIAL RELATIONS • S.A.M. 5, 6.

PAUL W. MOORE • 103 *Lafayette Avenue, Collingdale, Pa.* • B.S. IN GENERAL BUSINESS • Student Congress 5.

PETER C. MOORE • 31 *W. Mt. Pleasant Avenue, Philadelphia 19, Pa.* • B.A. IN ENGLISH • Caisson Club 3, 4; Masque 1, 2, 3, 4 (Board of Governors 4); NFCCS 1, 2, 3, 4.

ROBERT P. MOORE • 366 *Grant Avenue, Warminster, Pa.* • B.S. IN ELECTRONIC-PHYSICS • Institute of Radio Engineers 3, 4, 5, 6.

EDWARD A. MOSCA • 400 *N. Derby Avenue, Ventnor City, N. J.* • College Union Committees 1, 2; Dean's Honor List 3, 4; Economics Club 1, 2.

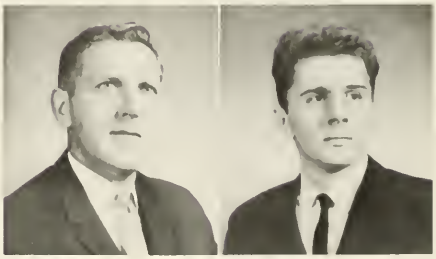

JAMES E. MOYLAN • 1813 *Daly Street, Philadelphia 45, Pa.* • B.S. IN INDUSTRIAL RELATIONS.

JAMES R. MULHERN • 1125 *S. Wilton Street, Philadelphia 43, Pa.* • B.A. IN PRE-LAW • Collegian 4; NFCCS 1, 2, 3, 4; St. Thomas More Society 4; Semper Fidelis Society 3, 4 (Vice-President 3, 4), Sigma Beta Kappa 3, 4; Student Council 1, 2, 3, 4 (Secretary 3), Student Court 4; Class Officer 1, 2, 3 (President 1, 3, Secretary 2).

R. JAMES MULLEN • 2235 *47th Street, Pennsauken 8, N. J.* • B.S. IN ACCOUNTING • Accounting Association 4, Delta Sigma Pi 2, 3, 4.

EDWARD A. MUMMA • 151 *Park Avenue, Hagerstown, Md.* • B.A. IN POLITICAL SCIENCE • NFCCS 1, 2, 3, 4.

LOUIS J. MURACCO • 2206 *S. Hicks Street, Philadelphia* 45, *Pa.* • B.S. IN ACCOUNTING.

JOSEPH F. MURPHY • 233 *S. Bayberry Lane, Upper Darby, Pa.* • B.S. IN ACCOUNTING • Accounting Association 5, 6; Cross Keys Fraternity 6; Senior Class Representative 6; Student Congress 3, 5, 6; Class Officer 6 (Secretary).

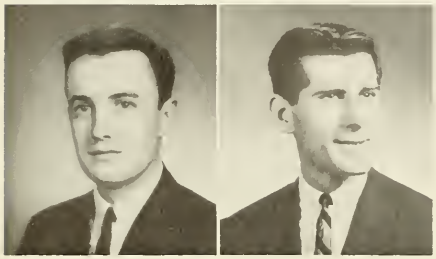

RAYMOND T. MURPHY • 2822 *S. Smedley Street, Philadelphia* 45, *Pa.* • B.S. IN INDUSTRIAL MANAGEMENT • Delta Sigma Pi 2, 3, 4; S.A.M. 2, 3, 4 (President 3, 4); SOC 3, 4.

WILLIAM F. MURPHY • 2840 *Gaul Street, Philadelphia* 34, *Pa.* • B.S. IN FINANCE.

WILLIAM H. MURRAY • 849 *E. Price Street, Philadelphia* 38, *Pa.* • B.S. IN FINANCE • Dean's Honor List 2, 3, 4; Finance Association 4; Gavel Society 1, 2, 3, 4 (Treasurer 2, 3, 4).

EDWARD D. MYERS • 428 *Lynbrooke Road, Springfield, Pa.* • B.S. IN ACCOUNTING • Accounting Association 2, 4; Delta Sigma Pi 2, 3; Tennis 2.

BARRY R. NANNERS • 5457 *Claridge Street, Philadelphia* 24, *Pa.* • B.A. IN BIOLOGY-EDUCATION • Caisson Club 3, 4; President's Guard 1, 2, 3, 4.

MICHAEL M. NAPOLINE • 6532 *Kingsessing Avenue, Philadelphia* 42, *Pa.* • B.S. IN ACCOUNTING.

FRED V. NARCISO • 10 *Lees Avenue, Collingswood, N. J.* • B.S. IN ELECTRONIC-PHYSICS.

BRUCE R. NARDY • 6331 *Chester Avenue, Philadelphia* 42, *Pa.* • B.A. IN PSYCHOLOGY.

PAUL F. NAUGHTON • 194 *Main Street, Port Monmouth, N. J.* • B.S. IN ACCOUNTING • Delta Sigma Pi 2, 3, 4 (Historian 4); NFCCS 2, 3 (Social Action Chairman 3); Residence Council 3; Tennis 3, 4.

ROBERT A. NEDWICK • 503 *S. Maryland Avenue, Wilmington* 4, *Del.* • B.S. IN GENERAL BUSINESS.

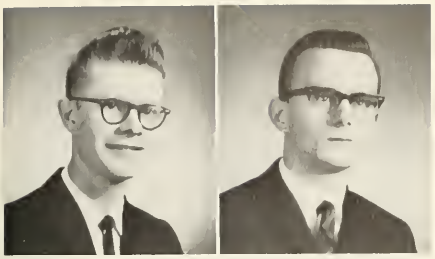

JOSEPH G. NEELON • 5951 *Elsinore Street, Philadelphia* 20, *Pa.* • B.A. IN ENGLISH • College Union Committees 4; Collegian 4; ROTC Band 1, 2; Tricon 4; Weber Society 3, 4.

JOSEPH J. NELSON • 2923 *Unruh Street, Philadelphia* 49, *Pa.* • B.S. IN ACCOUNTING • Accounting Association 3, 4; NFCCS 1, 2, 3, 4.

JOHN F. NETZEL • 4239 *Tudor Street, Philadelphia* 36, *Pa.* • B.S. IN INDUSTRIAL MANAGEMENT.

WILLIAM J. NICKLAS • 887 *N. Taney Street, Philadelphia* 30, *Pa.* • B.A. IN CHEMISTRY • Chymian Society 1, 2, 3, 4 (Vice-President 4); Masque 2, 3, 4 (Chancellor 4).

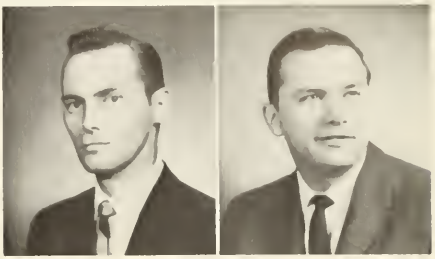

THOMAS R. NICOLETTI • 7223 *Edmund Street, Philadelphia* 35, *Pa.* • B.A. IN PRE-LAW • German Club 1; NFCCS 1, 2, 3, 4.

JAMES P. NOONE • 1920 *S. 56th Street, Philadelphia* 43, *Pa.* • B.A. IN HISTORY-EDUCATION.

JOSEPH A. NOWOTNY • 665 *E. Jamestown Street, Philadelphia* 28, *Pa.* • B.S. IN GENERAL BUSINESS.

RICHARD NUNEZ • 838 *N. 21st Street, Philadelphia* 30, *Pa.* • B.S. IN MARKETING.

ROBERT P. OBERHOLZER • 19 *White Spruce Lane, Levittown, Pa.* • B.S. IN INDUSTRIAL MANAGEMENT.

JOSEPH M. O'BRIEN • 1520 *Chew Avenue, Philadelphia* 41, *Pa.* • B.A. IN ENGLISH • Collegian 3; Dean's Honor List 2, 3, 4; EXPLORER 2; LIT 4; Weber Society 2, 3, 4.

ROBERT F. O'BRIEN • 320 *W. Sparks Street, Philadelphia* 20, *Pa.* • B.A. IN POLITICAL SCIENCE • St. Thomas More Society 1, 2.

MICHAEL F. O'CONNOR • 1124 *S. Peach Street, Philadelphia* 43, *Pa.* • B.A. IN PHYSICS • EXPLORER 1; Newtonian Society 2, 3, 4.

PATRICK J. O'CONNOR • 2153 *Brighton Street, Philadelphia* 49, *Pa.* • B.A. IN POLITICAL SCIENCE • Dean's Honor List 2, 3, 4; El Club Hispano 1.

GERARD B. O'DONNELL • 20 *N. Greystone Road, Ambler, Pa.* • B.S. IN INDUSTRIAL MANAGEMENT.

JOSEPH V. O'DONNELL • 1857 *London Road, Abington, Pa.* • B.A. IN POLITICAL SCIENCE • Rifle 1, 2, 3.

JAMES M. O'DRISCOLL • 4518 *Tudor Street, Philadelphia* 36, *Pa.* • B.S. IN INDUSTRIAL MANAGEMENT.

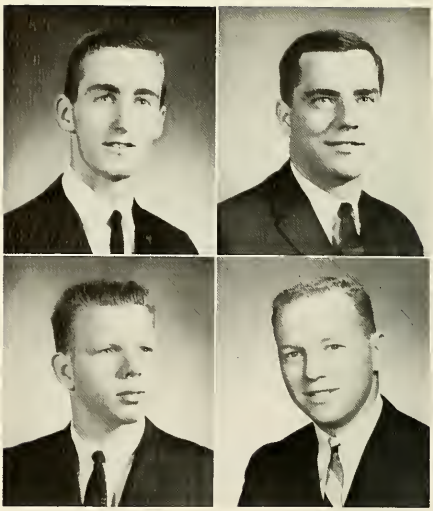

LA SALLE COLLEGE

THOMAS C. OLBRICH • 416 *Lanfair Road, Cheltenham, Pa.* • B.S. IN ACCOUNTING • Accounting 2, 4.

DANIEL F. O'LEARY • 15101 *Wayside Road, Philadelphia* 16, *Pa.* • B.A. IN POLITICAL SCIENCE.

JOSEPH M. O'MALLEY • 3143 *Wellington Street, Philadelphia* 49, *Pa.* • B.S. IN GENERAL BUSINESS • NFCCS 1, 2, 3, 4.

RAYMOND A. OSTROWSKI • 3079 *Aramingo Avenue, Philadelphia* 34, *Pa.* • B.A. IN SOCIAL STUDIES-EDUCATION • Historical Society 3, 4.

JOHN D. OTTINGER, III • 4254 *L Street, Philadelphia* 24, *Pa.* • B.A. IN SPANISH-EDUCATION • El Club Hispano 3.

JOHN R. OUSEY, JR. • 2455 *Brookdale Avenue, Roslyn, Pa.* • B.A. IN BIOLOGY-EDUCATION • College Union Committees 1, 2, 3, 4; ROTC Band 1, 2.

THOMAS E. OVERBAUGH • 217 *Ruth Avenue, Hanover, Pa.* • B.A. IN PSYCHOLOGY • NFCCS 1, 2, 3; Psychology Club 1, 2, 3, 4 (Secretary 3, President 4); Sigma Phi Lambda 1, 2, 3, 4; SOC 4.

JOHN F. PACZKOWSKI • 137 *Bertram Avenue, South Amboy, N. J.* • B.A. IN PRE-LAW • German Club 1, 2, 3, 4; Political Science Association 1, 3; NFCCS 1, 2, 3, 4; Polish Club 1, 2, 3.

JOSEPH T. PALOMBI • 140 *Paine Street, Riverside, N. J.* • B.S. IN ACCOUNTING.

VINCENT J. PANCARI • *R. D.* #1, *Box* 361, *Weymouth Road, Vineland, N. J.* • B.A. IN FRENCH • St. Thomas More Society 1.

GRADUATES OF 1964

CARL J. PAPERIELLO • 4207 *Meridian Street, Philadelphia* 36, *Pa.* • B.A. IN PHYSICS.

ANTHONY V. PAPPAS • 1502 *E. Pastorius Street, Philadelphia* 38, *Pa.* • B.A. IN SOCIOLOGY • Il Circolo La Salliano 1, 2; NFCCS 1, 2, 3, 4; Sociology Club 2, 3, 4 (Treasurer 4).

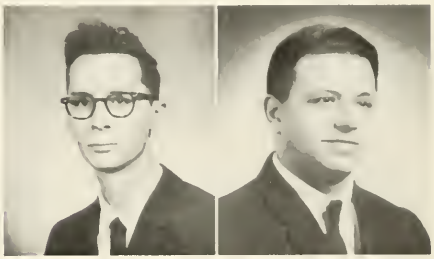

JAMES T. PARSONS • 1301 *Wagner Avenue, Philadelphia* 41, *Pa* . •B.S. IN INDUSTRIAL MANAGEMENT • Alpha Phi Omega 2, 3, 4 (Treasurer 3); Inter-Fraternity Council 2, 3 (Treasurer 3); S.A.M. 4.

• 17 February 1964 • REQUIESCAT IN PACE.

THOMAS S. PASLAWSKI • 2121 *Ruffner Street, Philadelphia* 40, *Pa.* • B.S. IN ACCOUNTING.

MICHAEL J. PASQUARELLO • 2814 *W. Clementine Street, Philadelphia* 32, *Pa.* • B.S. IN ACCOUNTING.

JOHN V. PATANE • 3310 *St. Vincent Street, Philadelphia* 49, *Pa.* • B.A. IN CHEMISTRY-EDUCATION • Chymian Society 1, 2, 3, 4.

LAWRENCE D. PATTERSON • 12 *Hazelton Circle, Briarcliff, N. Y.* • B.A. IN MATHEMATICS • Cross Country 1, 2, 3, 4; Track 1, 2, 3, 4; Varsity Club 1, 2, 3, 4.

JOSEPH A. PAUL • 1042 *Gorgas Lane, Philadelphia* 50, *Pa.* • B.A. IN ECONOMICS.

RICHARD B. PAUL • 3016 *Knorr Street, Philadelphia* 49, *Pa.* • B.S. IN MARKETING • Caisson Club 3, 4; College Union Committees 2, 3, 4; Marketing Association 2, 3; Pi Sigma Epsilon 2, 3, 4.

BROTHER WILLIAM PAULINUS, F.S.C. • 915 *Spring Avenue, Philadelphia* 17, *Pa.* • B.A. IN MATHEMATICS-EDUCATION.

JOHN J. PEDITTO • 2036 *Bleigh Avenue, Philadelphia* 15, *Pa.* • B.A. IN BIOLOGY • EXPLORER 2; Fabrician Society 1, 2, 3, 4 (Social Chairman 3, Treasurer 4).

PAUL C. PEDLOW • 353 *Van Kirk Street, Philadelphia* 20, *Pa.* • B.A. IN ENGLISH • Weber Society 3, 4.

RALPH F. PERKINS • 4018 *Magee Street, Philadelphia* 35, *Pa.* • B.S. IN GENERAL BUSINESS • Caisson Club 3, 4; College Union Committees 2, 3, 4.

PETER A. PERONI, II • 228 *Tyler Street, Trenton* 9, *N. J.* • B.A. IN ECONOMICS • Economics Club 3, 4; Il Circolo La Salliano 4; Political Science Association 4; NFCCS 1, 2, 3, 4.

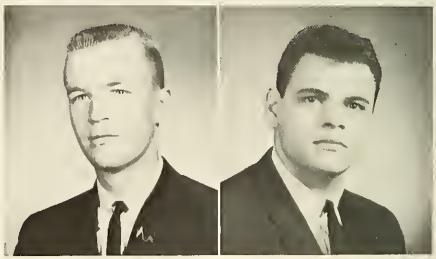

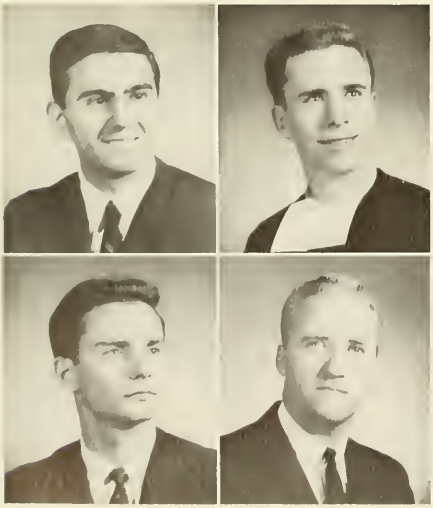

RAYMOND A. PESCATORE • 1227 *S. 13th Street, Philadelphia* 47, *Pa.* • B.A. IN ECONOMICS • Economics Club 3.

BROTHER DANIEL PETER, F.S.C. • 915 *Spring Avenue, Philadelphia* 17, *Pa.* • B.A. IN ENGLISH.

JOSEPH S. PETKO • 3032 *Bradley Road, Chalfont, Pa.* • B.S. IN INDUSTRIAL MANAGEMENT.

JAMES A. PEYTON • 2745 *Maxwell Street, Philadelphia* 36, *Pa.* • B.S. IN GENERAL BUSINESS.

JAMES E. PHILIPP • *Oakwood Apts., E. 3rd Street, Lansdale, Pa.* • B.S. IN INDUSTRIAL MANAGEMENT.

JOHN A. PIEPSZAK • *56 Central Avenue, Trenton 8, N. J.* • B.A. IN BIOLOGY-EDUCATION • Alpha Phi Omega 1, 2, 3, 4; Polish Club 2.

STANLEY T. PIETRZYK • *16 Keats Drive, Claymont, Del.* • B.S. IN INDUSTRIAL MANAGEMENT.

JOHN M. PILJER, JR. • *146 W. Fern Street, Philadelphia 20, Pa.* • B.S. IN INDUSTRIAL MANAGEMENT.

ANGELO V. PISANO • *713 Mifflin Street, Philadelphia 48, Pa.* • B.A. IN MATHEMATICS.

GERALD C. PLEWES • *1266 Fuller Street, Philadelphia 11, Pa.* • B.S. IN MARKETING • Marketing Association 4, 5, 6.

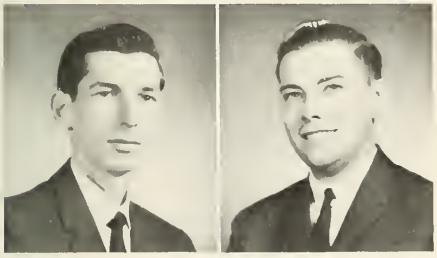

RAYMOND W. PODMENIK, JR. • *543 North Hills Avenue, North Hills, Pa.* • B.S. IN INDUSTRIAL MANAGEMENT • College Union Committees 1, 2, 3, 4; NFCCS 1, 2, 3; S.A.M. 2, 3.

JOHN E. POLITOWSKI • *1362 Narragansett Street, Philadelphia 38, Pa.* • B.A. IN MATHEMATICS • College Union Committees 2; Dean's Honor List 2; Kappa Mu Epsilon 4 (Secretary).

FRANK J. POLTORAK • *35 Fairhill Drive, Churchville, Pa.* • B.S. IN GENERAL BUSINESS.

CARLO S. PORRECCA • *1417 S. 29th Street, Philadelphia 46, Pa.* • B.A. IN MATHEMATICS.

WOLODYNYR POWZANIUK • *5310 N. Sydenham Street, Philadelphia 41, Pa.* • B.A. IN BIOLOGY.

TIMOTHY J. QUINLAN • *6569 Githens Street, Merchantville 8, N. J.* • Delta Sigma Pi 2, 3, 4 (Chancellor 2, 3); Gavel Society 1, 2, 3, 4 (Vice-President 2); NFCCS 1, 2, 3, 4; Sigma Beta Kappa 1, 2, 3, 4; SOC 3 (Parliamentarian); Student Council 3 (Parliamentarian).

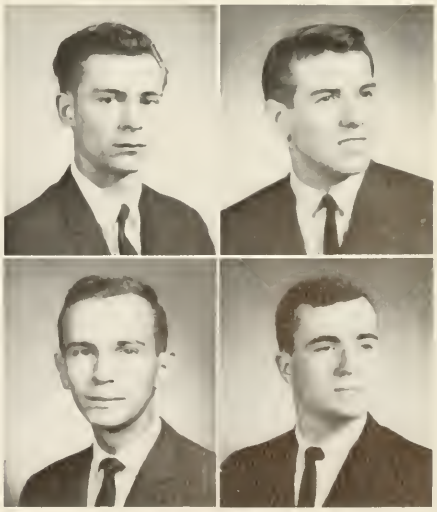

ANDREW J. QUINN • 680 *Mayfair Street, Philadelphia* 20, *Pa.* • B.S. in Industrial Management • Soccer 2, 3, 4; Varsity Club 2, 3, 4.

JOHN J. QUINN • 6707 *York Road, Philadelphia* 26, *Pa.* • B.S. in Marketing • Benilde Club 3; Crew 2; Delta Sigma Pi 2, 3, 4; Economics Club 2, 3; Glee Club 2; Marketing Association 2, 3, 4; NFCCS 1, 2, 3, 4; Rifle 2, 3, S.A.M. 3; Swimming 1.

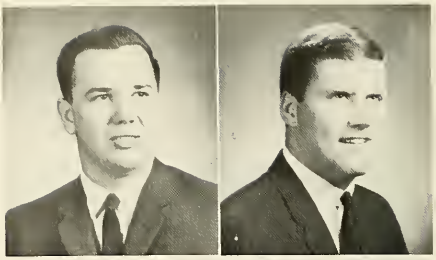

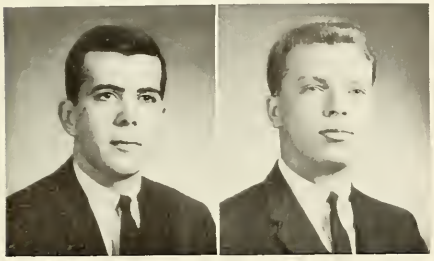

JOSEPH T. QUINN • 8 *Hastings Road, Morris Plains, N. J.* • B.A. in Sociology • Basketball 1; Sociology Club 4.

JOSEPH P. QUINTAVALIE • 436 *Hoover Avenue, Ambler, Pa.* • B.S. in Marketing • Il Circolo La Salliano 2; Marketing Association 3, 4; NFCCS 1, 2, 3, 4; Pi Sigma Epsilon 3, 4 (Sergeant-at-Arms 3).

JOHN P. RADZAI • *MR* 1, *Box* 77, *Souderton, Pa.* • B.S. in Marketing.

CARL F. RAHAS • 622B *Lawndale Avenue, Philadelphia* 11, *Pa.* • B.S. in Industrial Management.

FRANCIS X. RAUSCHER • 6318 *Norwood Street, Philadelphia* 38, *Pa.* • B.A. in English • Benilde Club 1; Glee Club 1, 2, 3, 4.

BROTHER LEONARD RAY, F.S.C. • 915 *Spring Avenue, Philadelphia* 17, *Pa.* • B.A. in Physics-Education.

JAMES J. REED • 4559 *Marple Street, Philadelphia* 36, *Pa.* • B.S. in Accounting • Dean's Honor List 2, 3, 4; Delta Sigma Pi 2, 3, 4.

ABRAHAM REICH • 1374 *N. 76th Street, Philadelphia* 51, *Pa.* • B.S. in Chemistry.

RICHARD B. REIN • 6549 *Ditman Street, Philadelphia* 35, *Pa.* • B.S. in Industrial Management • S.A.M. 1, 2, 3, 4.

JOHN J. RETTE • 3027 *Aramingo Avenue, Philadelphia* 34, *Pa.* • B.S. in Industrial Management.

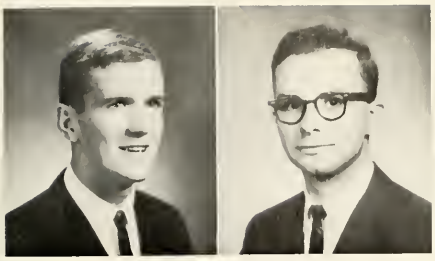

THOMAS J. REYNOLDS • 5221 *N. 15th Street, Philadelphia* 41, *Pa.* • B.S. IN ACCOUNTING.

ROBERT J. RICCIO • 1206 *Stratford Avenue, Melrose Park, Pa.* • B.A. IN PRE-LAW • German Club 1; NFCCS 1, 2, 3, 4.

DANIEL J. RICHARDS • 7323 *Claridge Street, Philadelphia* 11, *Pa.* • B.A. IN ECONOMICS • Economics Club 2; St. Thomas More Society 1.

JOSEPH A. RIDER, JR. • 7804 *Froebel Road, Laverock, Pa.* • B.A. IN POLITICAL SCIENCE.

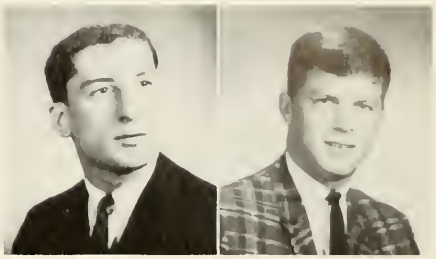

WILLIAM A. RILEY • 58 *Ironwood Road, Levittown, Pa.* • B.A. IN ELECTRONIC-PHYSICS.

WILLIAM F. RILEY • 319 *E. Lehigh Avenue, Philadelphia* 25, *Pa.* • B.A. IN FRENCH-EDUCATION.

WILLIAM A. RIZZI • 3228 *St. Vincent Street, Philadelphia* 49, *Pa.* • B.A. IN GERMAN • German Club 2, 3, 4 (Vice-President 3).

JOHN C. ROBINSON • 604 *Gardner Avenue, Glenolden, Pa.* • B.A. IN PRE-SOCIAL WORK • Caisson Club 3, 4 (President 4); Crew 1 (Coxswain); Le Cercle Claudel 1; NFCCS 1, 2, 3, 4; Sociology Club 3, 4 (Treasurer 3).

JOHN F. ROBINSON • 5557 *Miriam Road, Philadelphia* 24, *Pa.* • B.A. IN MATHEMATICS • Benilde Club 4; Collegian 4.

JOHN V. ROCHE • 203 *Lower Orchard Drive, Levittown, Pa.* • B.A. IN ENGLISH-EDUCATION • Benilde Club 2, 3, 4 (Vice-President 4); Glee Club 1; Weber Society 3, 4.

LEO C. RODGERS • 2717 *N. Hemberger Street, Philadelphia* 32, *Pa.* • B.S. IN ELECTRONICS-PHYSICS • Collegian 4, 5, 6; Cross Keys Fraternity 5, 6 (President 6); Dean's Honor List 2; EXPLORER 5, 6; Institute of Radio Engineers 3, 4, 4 (Vice-Chairman 3, Chairman 4, 5); Institute of Electrical and Electronic Engineers 6; Senior Class Representative 6; Student Congress 3, 4, 5, 6.

ROLAND F. RODGERS • 2220 *Unruh Avenue, Philadelphia* 49, *Pa.* • B.S. IN INDUSTRIAL MANAGEMENT • Caisson Club 3, 4; Marketing Association 3, 4; NFCCS 1, 2, 3, 4; President's Guard 1, 2, 3, 4.

ANTHONY J. ROKOSZ • 1250 *Durant Street, Conshohocken, Pa.* • B.S. IN INDUSTRIAL MANAGEMENT • Accounting Association 2; NFCCS 1, 2, 3, 4; Polish Club 1; S.A.M. 2, 3, 4.

MATTHEW F. ROMANO • 5346 *Chew Street, Philadelphia* 38, *Pa.* • B.S. IN MARKETING • Collegian 5, 6 (Contributing Editor 6); Cross Keys Fraternity 6; EXPLORER 6; Marketing Association 1, 2, 3, 4, 5, 6; S.A.M. 1, 2, 3, 4, 5, 6 (Treasurer 4, Second Vice-President 5); Student Congress 1, 2, 3, 4, 5, 6.

PAUL P. ROMEO • 1636 *S. Jessup Street, Philadelphia* 48, *Pa.* • B.A. IN MATHEMATICS.

JOHN J. ROONEY • 226 *Lorraine Avenue, Oreland, Pa.* • B.S. IN INDUSTRIAL MANAGEMENT • Accounting Association 1; NFCCS 1, 2, 3, 4; S.A.M. 2, 3, 4.

WILLIAM G. ROOS • 1529 *Mayland Street, Philadelphia* 38, *Pa.* • B.A. IN SOCIAL STUDIES-EDUCATION • Alpha Phi Omega 1, 2, 3, 4 (Vice-President 3); Glee Club 1, 2; President's Guard 1, 2, 3.

HARRY J. ROSE • 3015 *Brighton Street, Philadelphia* 49, *Pa.* • B.S. IN ACCOUNTING.

BARRY J. ROSEN • 1507 *65th Avenue, Philadelphia* 26, *Pa.* • B.A. IN BIOLOGY • Alpha Epsilon Delta 2, 3, 4; Fabrician Society 2, 3, 4.

HERMAN J. ROSICA • 12662 *Chilton Road, Philadelphia* 24, *Pa.* • B.A. IN POLITICAL SCIENCE • Caisson Club 3, 4; Political Science Association 3, 4; NFCCS 1, 2, 3, 4.

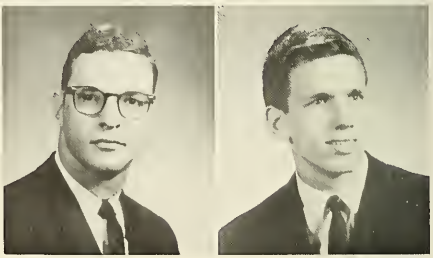

THOMAS F. ROSSITER • 2323 *W. Lehigh Avenue, Philadelphia* 32, *Pa.* • B.S. IN ACCOUNTING.

THOMAS J. ROWAN • 5724 *Erdrick Street, Philadelphia* 24, *Pa.* • B.S. IN ACCOUNTING • Accounting Association 2, 3, 4, 6; S.A.M. 6; Student Congress 4.

WILLIAM G. ROWAN • 1901 *Scott Road, Oreland, Pa.* • B.S. IN ACCOUNTING.

JOHN B. ROTTA • 246 *American Boulevard, Brentwood, N. Y.* • B.A. IN POLITICAL SCIENCE.

STANLEY R. RUDEWICZ • 1706 *Wagner Avenue, Philadelphia* 41, *Pa.* • B.S. IN INDUSTRIAL RELATIONS.

WILLIAM A. RUDOLPH • 227 *N. Lansdowne Avenue, Lansdowne, Pa.* • B.A. IN GERMAN • College Union Committees 2; Crew 2; German Club 1, 2; Political Science Association 2; TKE 1, 2, 3, 4.

ALBERT P. RUPPERT • 6943 *Saybrook Avenue, Philadelphia* 42, *Pa.* • B.S. IN INDUSTRIAL MANAGEMENT.

JOHN J. RUSH • 3105 *N. Pennock Street, Philadelphia* 32, *Pa.* • B.S. IN INDUSTRIAL MANAGEMENT.

ANTHONY J. RUSSO • 347 *W. 5th Street, Lansdale, Pa.* • B.A. IN PHILOSOPHY • Benilde Club 1; Fabrician Society 1; Glee Club 1, 2, 3; Historical Society 3, 4; NFCCS 1, 2, 3, 4; Psychology Club 3; St. Thomas More Society 4.

MATTHEW N. SABATINE • 616 *Roseto Street, Roseto, Pa.* • B.A. IN BIOLOGY.

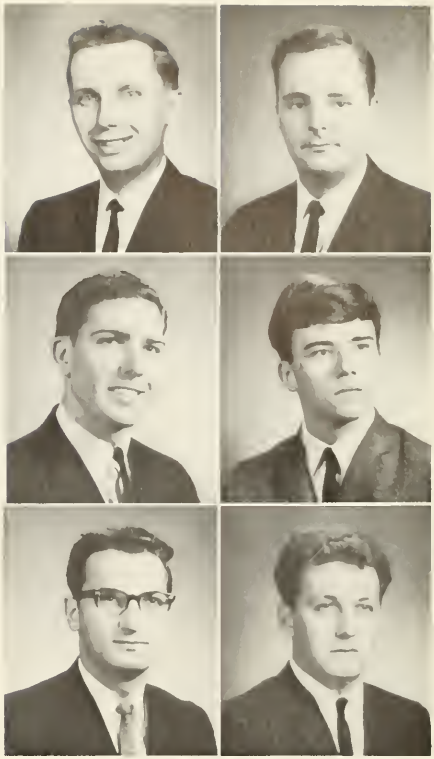

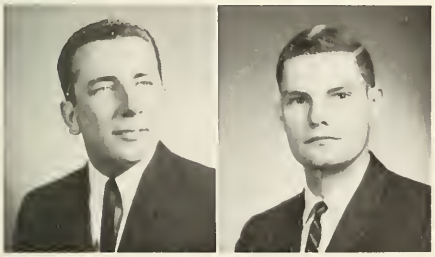

MICHAEL C. SABBELLO • *Route* 322, *Swedesboro, N. J.* • B.S. IN MARKETING • Economics Club 1, 2; Finance Association 1, 2, 3; Political Science Association 1, 2, 3; Marketing Association 1, 2, 3; NFCCS 1, 2, 3; Pi Sigma Epsilon 3; Rifle 1, 2; Semper Fidelis Society 3; S.A.M. 3; Sociology Club 1.

ROBERT J. SADECKI • 5145 *Akron Street, Philadelphia* 24, *Pa.* • B.A. IN POLITICAL SCIENCE.

DAVID G. SAMTMANN • 7600 *Cheltenham Avenue, Philadelphia* 18, *Pa.* • B.A. IN POLITICAL SCIENCE • TKE 1, 2, 3, 4 (Pledgemaster 3, Rituals Custodian 4).

DONALD P. SAVAKINAS • 2740 *Quaint Street, Secane, Pa.* • B.A. IN MATHEMATICS • College Union Committees 1, 2, 3, 4; Chess Team 1, 2, 3, 4; Kappa Mu Epsilon 4.

ANTHONY M. SCAVO • 1018 *Tree Road, Philadelphia* 48, *Pa.* • B.A. IN FRENCH.

VERNON E. SCHAEFER, JR. • 406 *Harwicke Road, Springfield, Pa.* • B.S. IN GENERAL BUSINESS • S.A.M. 3, 4; Tennis 2.

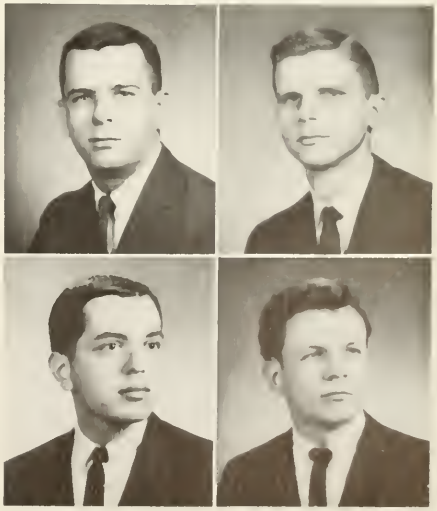

CONRAD P. SCHARF, JR. • 29 *Oak Road, Collegeville-Trappe, Pa.* • B.S. IN ACCOUNTING.

ANDREW J. SCHAST • 4551 *N. 5th Street, Philadelphia* 40, *Pa.* • B.A. IN CLASSICS.

LANNING B. SCHATZ • 700 *Chelten Hills Drive, Elkins Park, Pa.* • B.A. IN PRE-LAW.

WALTER A. SCHECK • 3119 *Windish Street, Philadelphia* 15, *Pa.* • B.S. IN INDUSTRIAL MANAGEMENT.

FRANCIS C. SCHLUTH • 22 *Central Avenue, Cheltenham, Pa.* • B.S. IN ACCOUNTING.

CHARLES A. SCHMIDT • 4610 *Camden Avenue, Pennsauken* 8, *N. J.* • B.S. IN ELECTRONIC-PHYSICS.

ERNEST J. SCHMIDT • 2933 *Stony Creek Road, Norristown, Pa.* • B.S. IN ELECTRONIC-PHYSICS • Dean's Honor List 1, 2, 3, 4, 5, 6.

FREDERICK SCHMIDT, III • 11 *Barclay Street, Cinaminson, N. J.* • B.S. IN ELECTRONIC-PHYSICS.

JAMES I. SCHMITT • 8240 *Algon Avenue, Philadelphia* 15, *Pa.* • B.S. IN ACCOUNTING • Accounting Association 2; Chess 2, 3.

JOSEPH J. SCHOEN, JR. • 8002 *Colfax Street, Philadelphia* 36, *Pa.* • B.A. IN CHEMISTRY • Chymian Society 3, 4; Collegian 3, 4; Gavel Society 3, 4 (Press Secretary 4); NFCCS 1, 2, 3, 4 (Secretary 2, 3).

WILLIAM A. SCHOENIGER • 4616 *Aubrey Avenue, Philadelphia* 14, *Pa.* • B.S. IN INDUSTRIAL RELATIONS • Alpha Phi Omega 1, 2, 3, 4; Industrial Relations Commission 3, 4; NFCCS 1, 2, 3, 4; President's Guard 1.

OSWALD A. SCHUMACHER • 7973 *Algon Avenue, Philadelphia* 11, *Pa.* • B.S. IN ACCOUNTING • Accounting Association 2, 3, 4.

ROBERT J. SCHUMMER • 3338 *Guilford Street, Philadelphia* 36, *Pa.* • B.A. IN ENGLISH.

WALTER X. SCHWIND • 1003 *Hudson Avenue, Woodbury, N. J.* • B.S. IN ACCOUNTING • Accounting Association 3, 4; Economics Club 3; Finance Association 3, 4; NFCCS 1, 2, 3, 4; St. Thomas More Society 3, 4; Semper Fidelis Society 3.

PASCAL E. SCOLES • *Ridge and Shawmont Avenues, Philadelphia* 28, *Pa.* • B.A. IN SOCIOLOGY • Political Science Association 2; NFCCS 1, 2, 3, 4; St. Thomas More Society 1, 2; SOC 4 (Secretary, Vice-President); Sociology Club 3, 4 (President 4); Student Council 4; Student Court 4.

ANGELO G. SCOLIERI • 520 *Jackson Street, Philadelphia* 48, *Pa.* • B.S. IN INDUSTRIAL MANAGEMENT • Senior Class Representative 6.

EARL F. SCOTT • 4902 *Terrell Street, Annandale, Va.* • B.S. IN ACCOUNTING • Accounting Association 2, 3, 4; Caisson Club 3, 4; College Union Committees 1, 2; NFCCS 1, 2, 3, 4.

WILLIAM G. SCOTT • 18 *Mill Bend Road, Levittown, Pa.* • B.S. IN ACCOUNTING • Accounting Association 3, 4.

JOHN J. SEEBER • 36 *W. Ashmead Place North, Philadelphia* 44, *Pa.* • B.A. IN BIOLOGY • Alpha Epsilon Delta 3, 4; College Union Committees 1; EXPLORER 1; Fabrician Society 1, 2, 3, 4 (Vice-President 4).

DENNIS H. SEGNERE • 201 *Howard Street, Stowe, Pa.* • B.A. IN BIOLOGY • College Union Committees 1, 2, 3; President's Guard 1, 2.

LA SALLE COLLEGE

PETER A. SEIBEL • 1737 *Bleigh Avenue, Philadelphia* 11, *Pa.* • B.S. IN INDUSTRIAL MANAGEMENT • S.A.M. 2, 3.

ARDEN A. SELVERIAN • 12 *Davis Avenue, Broomall, Pa.* • B.S. IN GENERAL BUSINESS.

W. GEORGE SHANKS • 2130 *Walnut Place, Cinnaminson, Riverton P.O. N. J.* • B.A. IN BIOLOGY • Alpha Epsilon Delta 3, 4; Crew 1, 2, 3, 4; Varsity Club 2, 3, 4.

KENNETH SHAW, JR. • 1083 *Frederick Road, Meadowbrook, Pa.* • B.S. in GENERAL BUSINESS • Crew 1, 2, 3, 4; Finance Association 2, 3, 4 (Treasurer 3); NFCCS 1, 2, 3, 4; Sigma Phi Lambda 1, 2, 3, 4 (President 4); Varsity Club 2, 3, 4.

JEROME P. SHEA • *R.D.* 2, *Doylestown, Pa.* • B.A. IN ENGLISH • Pi Delta Phi 3, 4; Weber Society 1.

JOSEPH J. SIKORA • 515 *Lincoln Avenue, Woodbine, N. J.* • B.A. IN POLITICAL SCIENCE • Polish Club 1, 2.

E. DREW SIKORSKI • 809 *West Street, Wilmington* 1, *Del.* • B.A. IN PRE-LAW • Fabrician Society 2, 3; Polish Club 1, 2.

THOMAS A. SIMMER • 40 *Suburban Boulevard, Riverside, N. J.* • B.S. IN ELECTRONIC-PHYSICS.

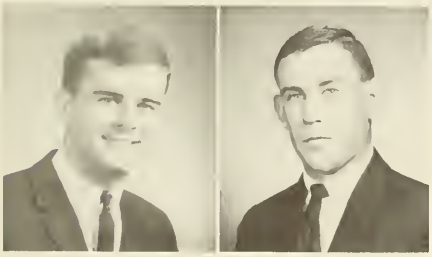

WILLIAM J. SIMPSON • 5528 *Paschall Avenue, Philadelphia* 43, *Pa.* • B.S. IN INDUSTRIAL MANAGEMENT • Delta Sigma Pi 2, 3, 4 (Vice-President 3); NFCCS 1, 2, 3, 4; Semper Fidelis Society 3, 4; S.A.M. 2, 3, 4 (Vice-President 3, 4).

JOHN C. SINGER • 609 *Crescent Avenue, Glenside, Pa.* • B.A. IN CHEMISTRY.

THOMAS R. SKAHAN • *Lenape Trail, Medford Lakes, N. J.* • B.A. IN LIBERAL ARTS.

WILLIAM T. SLAVEN • 4637 *Germantown Avenue, Philadelphia* 44, *Pa.* • B.A. IN HISTORY.

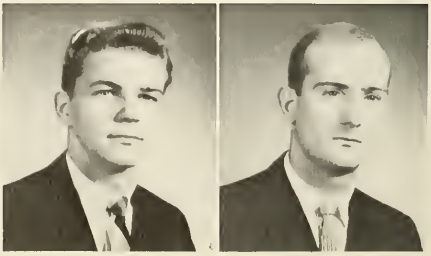

S. COURTNEY SMITH • 111 *Bourndale Road, North Manhasset, N. Y.* • B.S. IN INDUSTRIAL MANAGEMENT • Caisson Club 3, 4; College Union Committees 1, 2, 3, 4; S.A.M. 2, 3, 4.

JOHN D. SNYDER • 6744 *Crittenden Street, Philadelphia* 19, *Pa.* • B.S. IN INDUSTRIAL MANAGEMENT • Crew 1, 2, 3, 4; TKE 1, 2, 3, 4 (Historian 3); Varsity Club 2, 3, 4.

LAWRENCE H. SNYDER • 1911 *Zarker Street, Harrisburg, Pa.* • B.A. IN CLASSICS.

ALBERT J. SOLECKI • 6321 *N. Fairhill Street, Philadelphia* 26, *Pa.* • B.S. IN ACCOUNTING.

ALFONSO A. SORICHETTI • 2345 *S. Warnock Street, Philadelphia* 48, *Pa.* • B.A. IN POLITICAL SCIENCE • Benilde Club 3; College Union Committees 1; Fabrician Society 1; Political Science Association 3; NFCCS 1, 2, 3; Psychology Club 2.

JOSEPH A. SPENCER • 224 *W. Sulis Street, Philadelphia* 20, *Pa.* • B.A. IN ECONOMICS • Economics Club 2, 3, 4 (Vice-President 4); Industrial Relations Commission 1; NFCCS 1, 2, 3, 4.

WILLIAM W. SPENCER • 2236 *Princeton Avenue, Philadephia* 49, *Pa.* • B.S. IN INDUSTRIAL MANAGEMENT • S.A.M. 5, 6.

WILLIAM F. SPROULE • 4224 *Saline Street, Pittsburgh* 17, *Pa.* • B.A. IN PRE-LAW • Dean's Honor List 1, 2, 3, 4; EXPLORER 2; NFCCS 1, 2.

JOHN M. STACK • 703 *W. Chelten Avenue, Philadelphia* 26, *Pa.* • B.A. IN BIOLOGY.

ANTHONY T. STAMATO • 1448 *S. Marston Street, Philadelphia* 46, *Pa.* • B.A. IN ENGLISH.

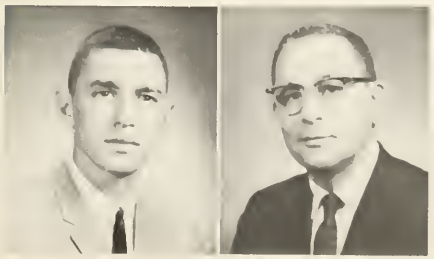

MARTIN W. STANCZAK • 6080 *Ridge Avenue, Philadelphia* 28, *Pa.* • B.S. IN GENERAL BUSINESS • NFCCS 1, 2, 3, 4; Track 1, 2, 3, 4; Varsity Club 2, 3, 4.

EDWIN T. STARK • 7806 *Revere Street, Philadelphia* 15, *Pa.* • B.S. IN ELECTRONIC-PHYSICS.

EDWARD F. STEIN • 1725 *Hoffnagle Street, Philadelphia* 49, *Pa.* • B.S. IN MARKETING.

MARK R. STEIN • 14 *McFadden Drive, Huntingdon Valley, Pa.* B.A. IN BIOLOGY • Alpha Epsilon Delta 3, 4 (Treasurer 4); Collegian 3, 4 (Assistant Editor 3); Dean's Honor List 2, 3, 4; Fabrician Society 1, 2, 3 (Historian 3); Psychology Club 2.

HENRY E. STIEHL • 36 *Villa Avenue, Moorestown, N. J.* • B.S. IN ELECTRONIC-PHYSICS.

JOHN P. STNONS • 5018 *N. 25th Street, Arlington 7, Va.* • B.A. IN PRE-LAW • Masque 2; NFCCS 1, 2, 3, 4.

ROBERT J. STOCK • 100 *Forrest Avenue, Willow Grove, Pa.* • B.A. IN PHYSICS • Newtonian Society 3, 4.

DOMENIC N. STOLFI • 294 *Moran Street, Waterbury, Conn.* • B.A. IN MATHEMATICS • TKE 2, 3, 4.

FRANCIS J. STOREY • 209 *Carlisle Road, Audubon, N. J.* • B.S. IN ACCOUNTING.

THOMAS M. STROHL • 2118 *S. Frazier Street, Philadelphia* 43, *Pa.* • B.A. IN HISTORY.

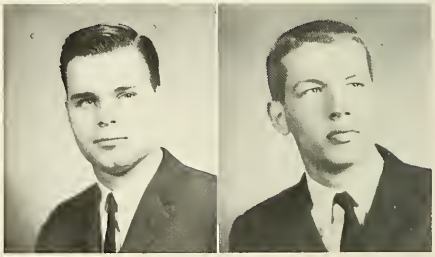

JOSEPH E. SULLIVAN • 7315 *N. 18th Street, Philadelphia* 26, *Pa.* • B.S. IN ACCOUNTING • Accounting Association 2, 3, 4.

GEORGE C. SUROSKY • 3157 *Salmon Street, Philadelphia* 34, *Pa.* • B.S. IN ACCOUNTING • Accounting Association 2, 3, 4; Delta Sigma Pi 2, 3, 4.

RUDOLPH P. SUROVCIK • 11 *E. Ridge Street, Coaldale, Pa.* • B.S. IN ACCOUNTING • Accounting Association 2, 3, 4; Collegian 2, 3, 4 (Business Manager 2, 3, 4); NFCCS 1, 2, 3, 4; Residence Council 2, 3 (Vice-President 3); Sigma Phi Lambda 1, 2, 3, 4 (Secretary 3); Student Council 2, 3 (Director of Student Loan 3).

EDWARD F. SUTTER, JR. • 46 *Schoolhouse Lane, Broomall, Pa.* • B.A. IN BIOLOGY • College Union Committees 3; Fabrician Society 4; NFCCS 1, 2, 3, 4.

FRANCIS J. SWEENEY • 2704 *Pierce Street, Philadelphia* 45, *Pa.* • B.A. IN CHEMISTRY.

JOHN S. TAGYE • 5315 *Castor Avenue, Philadelphia* 24, *Pa.* • B.S. IN ACCOUNTING • Accounting Association 3, 4 (Vice-President 4); German Club 3, 4 (President 4); NFCCS 1, 2, 3, 4.

BROTHER BRIAN TALBOT, F.S.C. • 915 *Spring Avenue, Philadelphia* 17, *Pa.* • B.A. IN ENGLISH-EDUCATION.

JOSEPH V. TANCREDI • 3847 *Bristol Road, Cornwells Heights, Pa.* • B.A. IN ECONOMICS • College Union Committees 1, 2, 3; Economics Club 3; St. Thomas More Society 3, 4.

RAYMOND F. TAREILA • 2629 *E. Ontario Street, Philadelphia* 34, *Pa.* • B.S. IN MARKETING • Collegian 2, 3, 4; Crew 1, 2, 3, 4; Delta Sigma Pi 2, 3, 4 (Secretary 2); Marketing Association 2; Varsity Club 2, 3, 4.

NICHOLAS J. TAVANI • 17 *S. New Street, West Chester, Pa.* • B.A. IN MATHEMATICS • Collegian 2, 3 (Associate Editor 3); Dean's Honor List 2, 3, 4; Kappa Mu Epsilon 4 (President); Newtonian Society 2, 3 (Secretary 3).

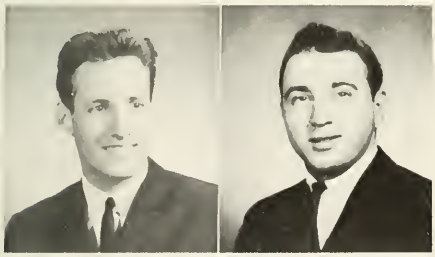

ALBERT D. TIMKO • *Pine Grove Road, Morrisville, Pa.* • B.A. IN GERMAN.

DOMENIC J. TOMASSETTI • 1143 *Atwood Road, Philadelphia* 51, *Pa.* • B.A. IN BIOLOGY.

ALBERT J. TONZELLO • 7270 *N. 21st Street, Philadelphia* 38, *Pa.* • B.S. IN INDUSTRIAL MANAGEMENT.

ANTHONY TOSI • 1416 *Windsor Park Lane, Havertown, Pa.* • B.S. IN INDUSTRIAL RELATIONS • Industrial Relations Society 5.

THOMAS J. TRAINER • 13475 *Proctor Road, Somerton, Pa.* • B.S. IN INDUSTRIAL MANAGEMENT • Caisson Club 3, 4; College Union Committees 1, 2; Historical Society 3, 4; S.A.M. 2, 3, 4.

DAVID B. TRAINOR • 418 *E. Spring Avenue, Ardmore, Pa.* • B.A. IN BIOLOGY • Alpha Epsilon Delta 2, 3, 4; Swimming 1, 2, 3, 4 (Captain 4).

JOSEPH A. TRIPODI • 1246 *Cooper Street, Woodbury, N. J.* • B.S. IN INDUSTRIAL MANAGEMENT.

LEO E. TROY • 4075 *Higbee Street, Philadelphia 24, Pa.* • B.S. IN INDUSTRIAL MANAGEMENT • Collegian 5, 6 (Managing Editor 6, Editor-in-Chief 6); Cross Keys Fraternity 6; EXPLORER 6; Marketing Association 6; Senior Class Representative 6; S.A.M. 3, 4, 5, 6 (Secretary 5, 6); Student Congress 3, 4, 6.

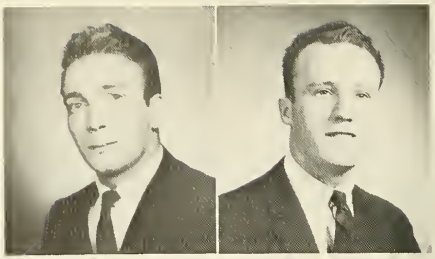

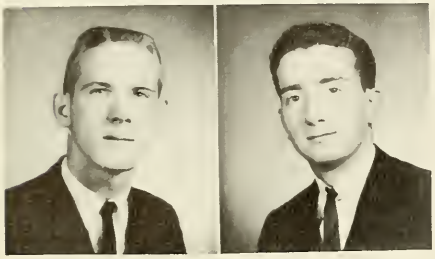

FRANCIS O. UDICIOUS • 541 *N. 16th Street, Allentown, Pa.* • B.A. IN MATHEMATICS-EDUCATION.

WILLIAM J. UHL • 7203 *Leonard Street, Philadelphia 28, Pa.* • B.A. IN CHEMISTRY • Chymian Society 1, 2, 3, 4 (Treasurer 2, Vice-President 3, 4).

ALBERT J. URBOWICZ • 1722 *St. Paul Street, Philadelphia 40, Pa.* • B.A. IN PSYCHOLOGY.

JOSEPH R. VALLE • 1130 *Cross Street, Philadelphia 47, Pa.* • B.A. IN SOCIOLOGY • Sociology Club 3, 4.

WALTER H. VAN BUREN, JR. • 1772 *Paper Mill Road, Meadowbrook, Pa.* • B.A. IN ECONOMICS.

ROBERT P. VANDER NEUT • 1922 *Emerson Street, Philadelphia 15, Pa.* • B.S. IN ACCOUNTING • Accounting Association 2, 3, 4; Caisson Club 3, 4; Swimming 1; Triathlon 2, 3, 4.

HARRIS S. VERNICK • 2930 *Sandyford Avenue, Philadelphia 15, Pa.* • B.A. IN BIOLOGY • Alpha Epsilon Delta 3, 4; Collegian 3, 4; Fabrician Society 1, 2, 3, 4.

DANIEL V. VICARIO • 3078 *Tulip Street, Philadelphia 34, Pa.* • B.S. IN GENERAL BUSINESS.

WALTER E. VIOL • 131 *Roselyn Street, Philadelphia 20, Pa.* • B.A. IN HISTORY-EDUCATION • Historical Society 3, 4.

VINCENT A. VIRGULTI • 1304 *Wilson Avenue, Bristol, Pa.* • B.A. IN SPANISH-EDUCATION.

PETER L. VISCUSI • 653 *E. Cornwall Street, Philadelphia* 34, *Pa.* • B.A. IN HISTORY-EDUCATION • Historical Society 3, 4; Political Science Association 3.

GEORGE A. VOEGELE • 492 *Militia Hill Road, Southampton, Pa.* • B.S. IN MARKETING • College Union Committees 1, 2; Marketing Association 2, 3, 4 (President 4); Pi Sigma Epsilon 2, 3, 4 (Secretary 2, 3); SOC 4.

JOHN A. VOLPE • 2932 *N. 26th Street, Philadelphia* 32, *Pa.* • B.S. IN ACCOUNTING • 2, 3, 4, 5, 6 (Vice-President 4, President 5); Senior Class Representative 6; Student Congress 2, 3, 5.

LEON J. VORNDRAN • 1829 *W. Sulis Street, Philadelphia* 41, *Pa.* • B.S. IN GENERAL BUSINESS.

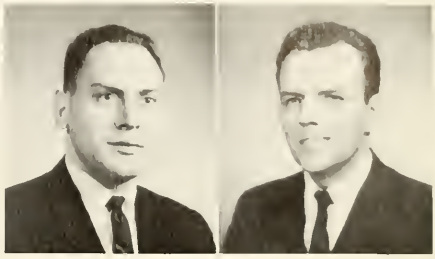

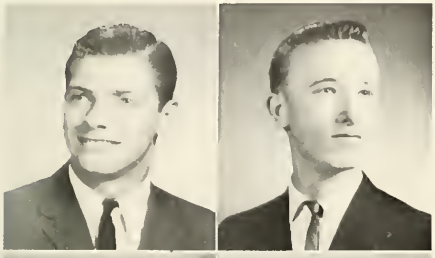

WILLIAM A. VOTTO • 4864 *Ogle Street, Philadelphia* 27, *Pa.* • B.A. IN ENGLISH.

ROBERT B. WACHENDORFER • 3077 *Cedar Street, Philadelphia* 34, *Pa.* • B.A. IN SPANISH • El Club Hispano 3, 4; Political Science Association 4.

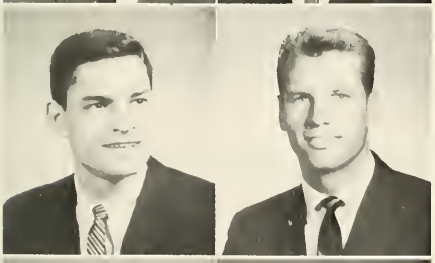

WILLIAM V. WAGNER • 4128 *Robbins Avenue, Philadelphia* 35, *Pa.* • B.S. IN ACCOUNTING.

DONALD J. WALHEIM • 120 *Penarth Road, Cynwyd, Pa.* • B.S. IN ACCOUNTING.

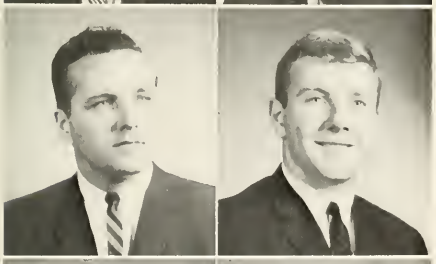

ROBERT K. WALKER • 2818 *Shipley Road, Philadelphia* 36, *Pa.* • B.S. IN MARKETING • Marketing Association 3, 4, 5, 6; S.A.M. 6.

WILLIAM T. WALKER, III • 4521 *Oakmont Street, Philadelphia* 36, *Pa.* • B.A. IN HISTORY • Historical Society 1, 2, 3, 4 (Treasurer 3, Vice-President 4); Political Science Association 3, 4; NFCCS 1, 2.

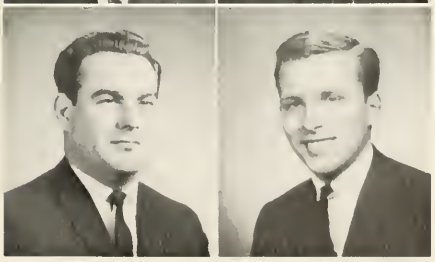

JAMES W. WALLACE • 21 *Stecher Avenue, Riverside, N. J.* • B.S. IN MARKETING • Marketing Association 3, 4, 5, 6.

WILLIAM J. WALLACE • 56 *Second Street, Athens, N. Y.* • B.S. IN INDUSTRIAL MANAGEMENT • Collegian 1; Delta Sigma Pi 2, 3, 4; S.A.M. 3, 4.

ANTHONY F. WALSH • 2928 *Disston Street, Philadelphia* 49, *Pa.* • B.A. IN ENGLISH-EDUCATION • Alpha Phi Omega 1, 2, 3, 4 (Secretary 3); NFCCS 1, 2, 3.

THOMAS J. WALSH • 103 *Apple Hill Road, Hatboro, Pa.* • B.S. IN ELECTRONIC-PHYSICS.

THOMAS P. WALSH • 6425 *Hawthorne Street, Philadelphia* 49, *Pa.* • B.S. IN INDUSTRIAL MANAGEMENT • Glee Club 4; Inter-Fraternity Council 3; S.A.M. 1, 4; TKE 2, 3, 4 (Secretary 4); Weber Society 3, 4.

NORMAN H. WALTON • 249 *Locust Avenue, Westmont, N. J.* • B.S. IN INDUSTRIAL MANAGEMENT • Accounting Association 6; Marketing Association 6; S.A.M. 6.

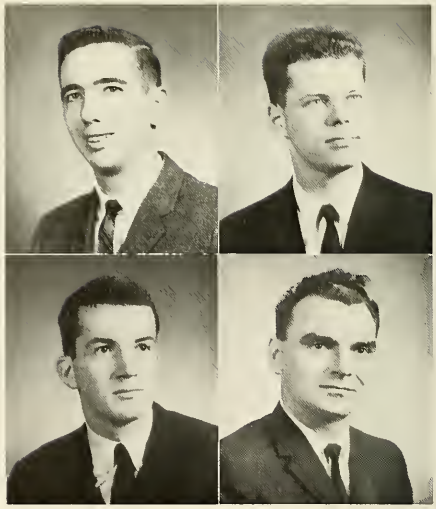

LA SALLE COLLEGE

JOHN D. WARNOCK • *Box* 474, *Richboro, Pa.* • B.S. IN ELECTRONIC-PHYSICS • Dean's Honor List 3, 4; Institute of Radio Engineers 6.

THOMAS D. WEATHERS • 421 *Leedom Street, Jenkintown, Pa.* • B.S. IN GENERAL BUSINESS • NFCCS 1, 2, 3, 4.

JOSEPH F. WEIDERMAN • 2007 *E. Tioga Street, Philadelphia* 34, *Pa.* • B.S. IN GENERAL BUSINESS • Accounting Association 2, 3; Delta Sigma Pi 3.

JAMES H. WELCH • 5211 *Hope Street, Philadelphia* 20, *Pa.* • B.S. IN MARKETING • Collegian 3; Inter-Fraternity Council 4; NFCCS 1, 2, 3, 4; Sigma Beta Kappa 3, 4.

JOSEPH F. WESTERMANN • 1780 *Ferndale Avenue, Abington, Pa.* • B.S. IN ELECTRONIC-PHYSICS • Dean's Honor List 4; Institute of Radio Engineers 3, 4, 5, 6.

THOMAS W. WHALEN • 1168 *Hortter Street, Philadelphia* 50, *Pa.* • B.A. IN SOCIOLOGY.

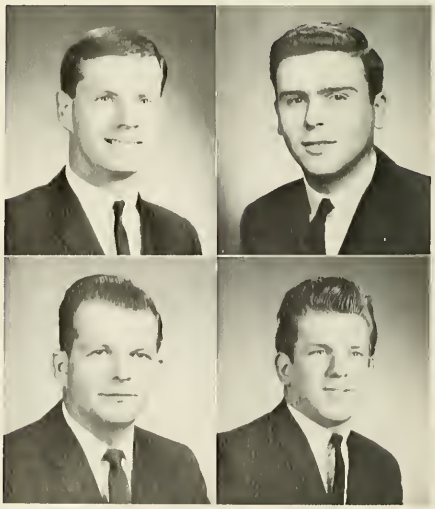

RICHARD T. WHITE • 5928 *Frontenac Street, Philadelphia* 49, *Pa.* • B.S. IN ACCOUNTING • Accounting Association 2, 3, 4; Caisson Club 3, 4; Delta Sigma Pi 2, 3, 4 (Treasurer 4).

PAUL M. WHITECAR • 1414 *Lindley Avenue, Philadelphia* 41, *Pa.* • B.A. IN POLITICAL SCIENCE • Caisson Club 3, 4; College Union Committees 1, 2, 3, 4 (Applicant Supervisor 4); Historical Society 2, 3, 4 (Secretary 3); Political Science Association 3, 4.

WILLIAM J. WICKLEM • *Franklin Garden Apartments, D309, 500 Washington Lane, Philadelphia* 38, *Pa.* • B.A. IN ECONOMICS • College Union Committees 1, 2, 3, 4 (Vice-Chairman 3, Chairman 4); College Unions Association, Region III, 4 (President); Economics Club 2, 3 (Treasurer 2); NFCCS 1, 2, 3, 4; Student Council 2, 3, 4; Student-Faculty Committee 4.

LEE J. WILLIAMES • *Garden Court, 47th and Pine Street, Philadelphia* 43, *Pa.* • B.A. IN PRE-LAW.

GRADUATES OF 1964

JOHN F. WILLIAMS • 5935 *N. Franklin Street, Philadelphia* 20, *Pa.* • B.A. IN CLASSICS • Intercollegiate Social Action Council 3; NFCCS 3, 4 (Treasurer 3, Senior Delegate 4, Religious Affairs Secretary 3); Student Council 3, 4.

ZACHARY S. WOCHOK • 1504 *W. Lindley Avenue, Philadelphia* 41, *Pa.* • B.A. IN BIOLOGY • Alpha Epsilon Delta 3, 4.

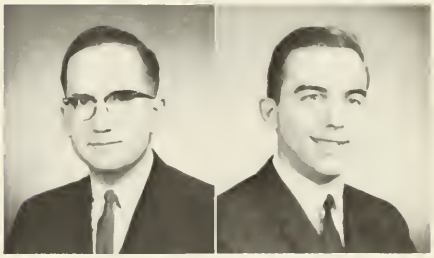

JAMES E. WOLF • 155 *Lismore Avenue, Glenside, Pa.* • B.S. IN ACCOUNTING • Accounting Association 2, 3, 4.

JOHN C. WOLFROM • 331 *Van Sant Drive, Palmyra, N. J.* • B.S. IN GENERAL BUSINESS.

HARRY J. WORKMAN • 2505 *Independence Avenue, Roslyn, Pa.* • B.A. IN CHEMISTRY.

JOSEPH E. WREEN • 5832 *Hegerman Street, Philadelphia* 24, *Pa.* • B.A. IN CHEMISTRY • Chymian Society 1, 2, 3, 4 (Secretary 4).

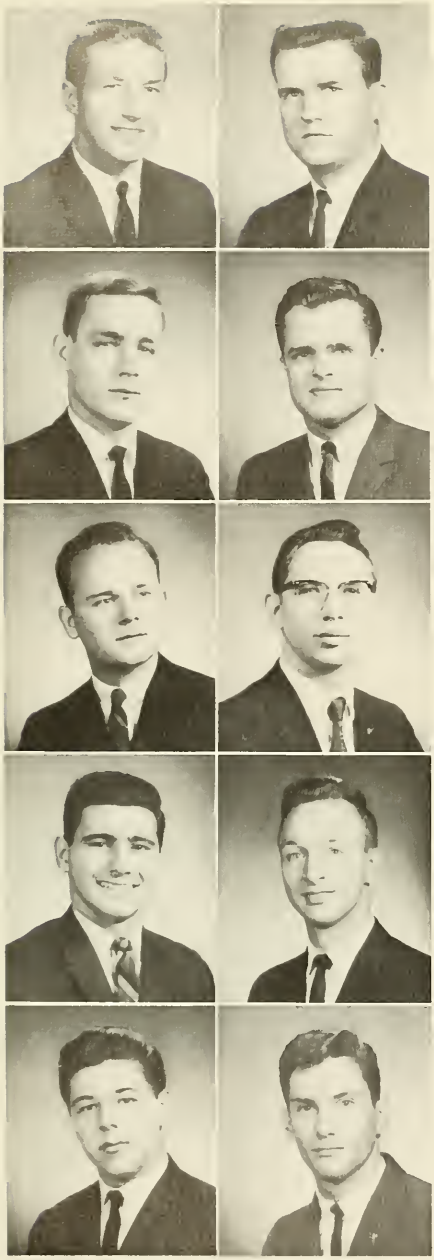

EDWARD A. WROBLEWSKI • 214 *Fitzwater Street, Philadelphia* 47, *Pa.* • B.A. IN BIOLOGY • Alpha Epsilon Delta 2, 3, 4; Fabrican Society 2, 3, 4: Polish Club 1.

HARRY D. WURSTER • 814 *Fuller Street, Philadelphia* 11, *Pa.* • B.S. IN MARKETING • Marketing Association 4; S.A.M. 6.

WILLIAM G. YATES • 3403 *Meridian Street, Philadelphia* 36, *Pa.* • B.S. IN INDUSTRIAL MANAGEMENT • S.A.M. 3.

DAVID H. YOUNG • 926 *Fillmore Street, Philadelphia* 24, *Pa.* • B.S. IN ACCOUNTING.

JOHN N. YOUNG • 4547 *Hillside Avenue, Cornwells Heights, Pa.* • B.A. IN MATHEMATICS • German Club 1.

JOSEPH R. YOZALLINAS • 3215 *Morning Glory Road, Philadelphia* 14, *Pa.* • B.A. IN FRENCH • Collegian 4; Dean's Honor List 2, 3, 4; Pi Delta Phi 3, 4 (Secretary-Treasurer 3, President 4).

GEORGE R. ZAHARCHUK • 256 *W. Cornwall Street, Philadelphia* 40, *Pa.* • B.S. IN INDUSTRIAL MANAGEMENT.

RICHARD F. ZALESKI • 2869 *Memphis Street, Philadephia* 34, *Pa.* • B.S. IN INDUSTRIAL MANAGEMENT • Rifle 1, 2, 3; S.A.M. 2; Varsity Club 2.

JOSEPH N. ZALUSKI • 1627 *Staub Street, Philadelphia* 40, *Pa.* • B.S. IN MARKETING.

JAMES W. ZICCARDI • 5944 *Newtown Avenue, Philadelphia* 20, *Pa.* • B.A. *in* BIOLOGY.

MASTER OF ARTS

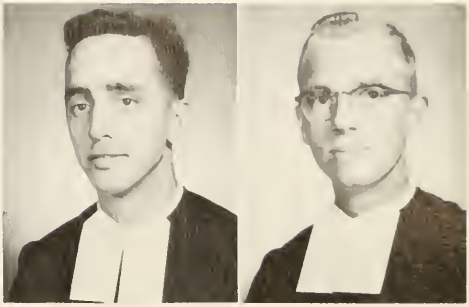

BROTHER DOMINIC ALPHONSUS, F.S.C.

BROTHER EUGENE AUBREY, F.S.C.

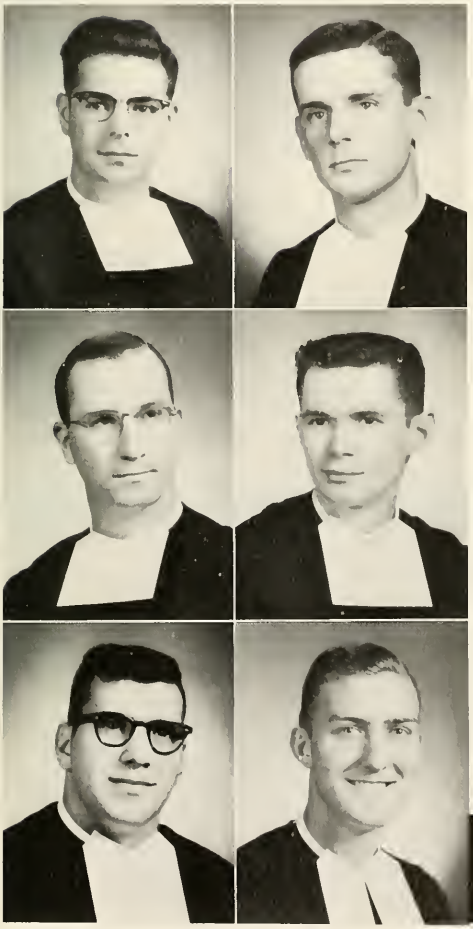

BROTHER CHRISTOPHER FRANCIS, F.S.C.

BROTHER ERIC FRANCIS, F.S.C.

BROTHER JEREMY FRANCIS, F.S.C.

BROTHER GREGORY JUSTINIAN, F.S.C.

BROTHER MICHAEL JUSTINIAN, F.S.C.

BROTHER VINCENT OF MARY, F.S.C.

IN THEOLOGY

INDEX

A

Accounting Association (Day) 85
Accounting Association (Evening) 100
ACTIVITIES 38
ADMINISTRATION 8
Alpha Epsilon Delta 75
Alpha Phi Omega 58

B

Baseball 128
Basketball 112
Benilde Club 90

C

Caisson Club 89
Chymian Society 77
College Union 62
Collegian 1963-64 68
Crew 122
Cross Keys 101

D

Delta Sigma Pi 87

E

Economics Club 78
El Club Hispano 81
EVENING DIVISION 92
EXPLORER 1964 65

F

Fabrician Society 76
FACULTY 8
Finance Association 84

G

Gavel Society 74
German Club 83
Glee Club 71
Golf 125
GRADUATES 130

H

Historical Society 79

I

I.E.E.E. 102
Il Circolo La Salliano 81
Industrial Relations Commission 85

K

Kappa Mu Epsilon 77

L

Le Cercle Claudel 80

M

M.A. in Theology 199
Marketing Association (Day) 86
Marketing Association (Evening) 103

N

N.F.C.C.S. 90
Night Life 94

O

ORGANIZATIONS 52

P

Ph.T. Award 105
Pi Delta Phi 80
Pi Sigma Epsilon 84
Political Science Association 79
Praefectus Club 87
President's Guard 88
Psychology Club 76

R

Residence Life 46
Rifle 111

S

S.A.M. (Day) 86
S.A.M. (Evening) 104
Semper Fidelis Society 88
Senior Class (Evening) 98
Sigma Beta Kappa 60
Sigma Phi Lambda 61
Soccer 110
Sociology Club 78
Sprissler Award 106
SPORTS 108
St. Thomas More Society 83
Student Congress 96
Student Council 54
Student Organizations Commission 56
Swimming 120

T

Tau Kappa Epsilon 59
Tennis 124
The Masque 72
Track and Cross-Country 126
Triathlon 111

U

Union Committees 64

W

Weber Society 82

Official Photographer

Merin Studios

1010 Chestnut Street

Philadelphia 7, Penna.

Publisher

William T. Cooke Publishing, Inc.

21 South 21st Street

Philadelphia 3, Penna.

LA SALLE COLLEGE